Full Leased Wire Report of The International News Service.

# THE CHRONICLE-TELEGRAM

VOL. 3. NO. 437. | LAST NIGHT'S CIRCULATION 8,700 Three Months' Average 8,704, Member A. B. C. | ELYRIA, OHIO, THURSDAY, AUGUST 14, 1924. | Weather Indications: Fair and continued cool tonight; Friday warmer; probably showers Friday afternoon and night. | PRICE 2 CENTS

# CAPTURE LOCAL AUTO THIEVING RING

# KLADY LIQUOR FINES TOTALED $83,055

## SIX SENT TO PEN; 10 CASES PENDING; ARRESTS WERE 218

Frank Klady and his associates, Karl A. Dern and R. J. Croyle, who have until recently been acting as prohibition enforcement officers operating under the supervision of the prosecuting attorney's office, have submitted to the prosecutor's office an interesting report of the work done by this squad during the time that they were so employed.

**Gratifying Results**

The squad began working out of the prosecutor's office in September of 1923 and continued so to work until July, 1924. The report submitted shows that in prohibition enforcement cases the arrests they made were 218; that six violators were sent to the penitentiary; that one is awaiting sentence to the penitentiary; that fines assessed amount to $83,055; that there are ten cases pending; that two automobiles were confiscated and sold; that 2000 gallons of mash, 4140 gallons of beer, 2200 gallons of wine, and 30 stills, together with considerable quantities of distilled liquors were seized and destroyed.

For the first six or seven months this squad operated, all of the cases were prosecuted by Prosecuting Attorney L. H. Webber or assistant Prosecuting Attorney D. B. Symons, but in the last few months of operation the cases were brought before the magistrates of the respective places wherein the offense occurred and were prosecuted there by the local legal representative, excepting the third offense cases and cases of manufacturing intoxicating liquors, which were handled by the prosecutor's office, when the parties had been bound over to the grand jury.

**Suspension Lamented.**

Klady and his men did a large amount of effective work on prohibition enforcement and the squad was feared by all persons engaged in illegal liquor transactions. The operations of the squad were discontinued on July 12th, 1924, because of the fact that the funds available for the payment of these men were exhausted.

The prosecutor's office had at all times the heartiest cooperation of Judges W. B. Thompson and A. R. Webber who approved and made possible the allowance of the funds necessary to carry on this work.

## ILLINOIS BANK ROBBED OF $20,000

### Seven Employes, Including President, at Lockport, Locked in Big Vault; May Have to Burn Out Imprisoned Employes

**NEW YORK, Aug. 14.—Four bandits today held up the pawnshop off Mortimer Autses, bound Samuel Franzeblau, the manager, and Samuel Green, a clerk, and locked them in a room and hten fled in an automobile with all the diamonds in the place. A fifth bandit had been left at the wheel of the automobile.**

**The loot, it was said, will reach thousands of dollars.**

LOCKPORT, Ill., Aug. 14.—A band of bank robbers stormed the Lockport state bank here today, locked seven employes, including the president, in the big vault and escaped with $20,000 in loot.

The sheriff and police hastily gathered a posse, swore in the members as deputies and pursued the robbers who fled toward Chicago.

Nearly an hour after the robbery the seven persons were still locked in the bank vault. It was feared acetylene torches would have to be used to open the huge doors.

## GLADIOLI SHOW IS IN FULL SWING

One of the most gorgeous displays of gladioli ever exhibited in the city is being shown at the Elks auditorium this afternoon and evening under the auspices of The Elyria Peony and Gladiolus Society of which C. M. Williams is president.

Several thousand blooms, ranging in color from the purest white to the deepest purple and including practically every shade of the rainbow, are to be found attractively arranged on long tables which extend the entire length of the long hall. These were admired by scores and scores of Elyrians during the hours of the afternoon.

Some thirty entries, including an unusually lovely display from the Lozier gardens at Ridgeville, helped to make the show an attractive one as did the large display of blooms from many amateur growers throughout the city.

The exhibition will be open throughout this evening.

## LORAIN WORKER ELECTROCUTED

LORAIN, Aug. 14.—James W. Payton, 72, an employee at the Lake Shore Electric sub-station near the Leavitt road, was electrocuted yesterday afternoon at the station, his body being found about 4 o'clock. He was burned about the face, hands and feet, and must have come in contact with a live wire near where he was found. The deceased was married and leaves a wife and two children. Coroner Perry gave a verdict of accidental death.

CHICAGO, Aug. 14.—Clem L. Shaver, newly elected chairman of the Democratic National committee, arrived in Chicago today to lay plans for a mid-western headquarters for John W. Davis, Democratic presidential nominee and fire the first guns of the western and northwestern fight for votes. He was accompanied by former governor Jared D. Sanders of Louisiana.

**NEW YORK, Aug. 14.—Crude oil production in the United States average 2,010,950 barrels a day in week ended August 9, an increase of 5,850 barrels over the preceding week, according to the weekly report of the American Petroleum Institute.**

## *DAVIS LEAD IS PLACED AT 73,868*

COLUMBUS, O., Aug. 14.—Former governor Harry L. Davis, victor in Tuesday's Republican gubernatorial contest, has increased his lead over Joseph B. Sieber, Akron, so-called Klan candidate, his closest competitor to 73,868 votes, according to final unofficial tabulations announced this afternoon by Secretary of State Brown.

The latest figures show H. G. Deweese winning the Democratic nomination for State Treasurer, receiving 5,677 more votes than E. E. Denune, who ran second.

The Republicans, it appears, have nominated James E. Robinson and Frank W. Geiger for the state supreme court bench while the Democrats nominated J. D. Clark and W. K. Kinder, for the same judgeships. According to latest tabulations, R. H. Kinkade is 24,123 votes behind Geiger and Kinder is leading O'Neil by 4,452 votes.

Renomination of Governor Donahey, Democrat, was marked by a majority of 104,005 over his sole opponent, James C. B. Beatty, East Liverpool.

**R. MONTGOMRY DIES**

YOUNGSTOWN, O., Aug. 14.—Randall Montgomery, vice-president of the Pennsylvania and Ohio Electric Co., former mayor and known throughout the state thru his political activities, died here today of heart trouble.

**FLIGHT CALLED OFF**

WASHINGTON, Aug. 14.—The navy department today called off the proposed flight of the dirigible Shenandoah to Denver, Omaha, Wichita, Des Moines and Fortworth because the ship is needed with the Atlantic fleet.

**ENDORSEE LAFOLLETTE**

CLEVELAND, O., Aug. 14.—Local lodge No. 1 of the Brotherhood of Railroad Trainmen, overriding the wishes of President William G. Lee, adopted a resolution endorsing the LaFollette and was learned today.

## AMERICANS MAKE BETTER HUSBANDS, AVOWS FRAULEIN

**American men make the best husbands, avers *Miss Amelie Pelzer*, interpreter for the Germans at the Versailles peace conference. Miss Pelzer, now in the U. S., says she bases her opinion on observation of the married life of German women who married American soldiers. She won't admit she is looking for a Yank husband for herself.**

## CHARGE OHIOAN EMBEZZLED $35,000

### Another Ohioan Missing After Shortage of $6,000 Is Discovered

YOUNGSTOWN, O., Aug. 14.—Charles Tambakis, 35, former clerk of the Commercial National bank, charged with embezzling $35,000, was remanded to jail today in default of $50,000 bail after being bound over to the grand jury.

AKRON, O., Aug. 14.—Earl C. Lance is being sought following discovery of a $6,000 shortage in his accounts as cashier of the Bruner-Goodhue-Cooke-Cranz Co. here. A check-up of Lane's activities since he disappeared Tuesday from his usual haunts indicates, police say, that he had been betting heavily on race horses and consistently losing. In addition to being cashier of the company which does a large insurance and real estate business, Mr. Lance had personal management of the business, and also acted as private secretary for F. M. Cooke, president of the firm.

## ANOTHER RAILROAD ADDED TO MERGER

CHICAGO, Aug. 14.—The Chicago and Eastern Illinois Railroad probably will be taken into the $1,500,000,000 Erie-Nickel Plate rail merger, according to authorttative reports current in financial and railroad circles here today. The Van Sweringen brothers of Cleveland, it was stated by a railroad financial authority, are considering the plan, and if they decide to include the C. and E. I., in the great merger will shortly announce the fact. The C. and E. I. has worked itself out of a federal receivership and is generally believed to be prosperous.

## SLIGHT QUAKES FELT IN EAST

TOKIO, Aug. 14.—Reports of widespread earthquake stocks were received here today.

Strong tremors were reported southwest of Nagoya on the island of Ondo.

Minor Shocks were felt at Nagoya, Kyoto, Osaka and Kobe.

The populations were alarmed, but no casualties or damage was reported.

**HUNTING ELYRIA GIRL**

**The police were asked this morning to look for Esther Eaches, 19, of 309 East Broad street. The girl left her home presumably about four o'clock this morning by climbing out a window. She has done this several times before According to the report received She was dressed in a white dress, patent leather sandles, pink stockings, middie, white belt, and wore no hat.**

## GERMANS PLAN TO ACCEPT TERMS OF RUHR EVACUATION

LONDON, Aug. 14.—After a day of intensive conferences during which the Allied Reparations Conferences seemed on the verge of collapse, the German delegation late this afternoon announced its intention of accepting the French proposals for evacuation of the Ruhr.

"We are disappointedly going to accept the French proposals tonight," the German announcement said.

The French proposals give France and Belguim a year to withdraw thier troops from the Ruhr, though they may be withdrawn sooner if Pais and Brussels deem it expedient.

## COOLIDGE TALK STARTS VOTE DRIVE

### President to Be Formally Informed of His Nomination Tonight; to Outline Campaign Issues; LaFollette Also Notified

WASHINGTON, Aug. 14.—President Coolidge will formally accept the titular leadership of the Republican party tonight

In the presence of the leaders of his party, he will receive the Republican presidential nomination and lay down the issues upon which he will wage his fight for continuance in office.

He will outline the achievements of the Harding-Coolidge administration and ask for the retention of Republican government.

Twenty-five million people—by far the largest audience ever addressed by one individual—will hear the president's speech thru the medium of the radio. William M. Buttler, chairman of the Republican National Committee, has complete arrangements for the linking up of the twelve great broadcasting stations stretching clear to the Rocky Mountains in such fashion as to permit all who desire to "listen in."

Although the program is simple the ceremony will take on a most colorful effect. Staged in the beautiful Continental-Memorial hall, where the Arms conference met, the setting will be abundant with floral decorations and the added atmosphere of the dress uniforms of the presidential aides, and high ranking officers of the army and navy. Approximately 2,000 — numbering governors, senators, congressmen and members of the National committee—actually will be within the hall. Outside huge amplifiers will carry the speech to the thousands unable to gain admittance.

Immediately following the invocation, delivered by the Rev. Jason Noble Pierce, the president's minister Frank W. Mondell, will take the platform. As presiding officer of the Cleveland convention he has been charged with the honor of leadin gthe notification committee of 53 and of informing President Coolidge of his virtually unanimous nomination.

The president will then deliver his address of acceptance. A comprehensive document containing approximately 6,500 words and dealing with every phase of America's foreign and domestic problems, it will take him about an hour to complete its reading.

Upon the acceptance speech the Republican campaign will be waged, even more so than upon the platform adopted at Cleveland. Its preparation has consumed nearly a month, and it represents the composite thought of scores of prominent Republicans of every section of the country, who have lent their advice and counsel.

WASHINGTON, Aug. 14.—Senator Robert M. LaFollette was formally notified today of the endorsement of his presidential candidacy by the American Federation of Labor.

LaFollette received the labor committee, consisting of Frank Morrison, vice-president of the federation, James O'Connell, president of the Railway Carmen of America, in his office at the capitol.

**ASKS FOR ALIMONY**

**Helen Muszka, Lorain, asked the court today to award her alimony for herself and child from Joseph Muszka. She states that he insists that she live with her mother, and that he refuses to pay for necessaries, turning his earnings over to his mother. She also charges him with beating her.**

## BOMB CHURCH AT NIAGARA FALLS

### Blame Underworld Habitues for Wrecking Edifice; Pastor Had Made Vigorous Anti - Vice Campaign

NIAGARA FALLS, Aug. 14.—The First Baptist church whose pastor, Rev. A. B. Mercer, has been engaged in a vigorous anti-vice campaign, was mysteriously dynamited and badly damaged early today.

In some quarters it is suspected the dynamiting was done or instigated by members of the underworld.

Every window in the church was shattered. Plaster was ripped from the walls and windows and doors wrecked. The foundation, however, withstood the blast.

The entire neighborhood was rocked. In the Y. W. C. A. building, across the street every window was smashed. Windows in nearby residences were broken.

Several persons were thrown out of their beds. The blast occurred shortly before 3 o'clock. Several fragments of a crude home-made bomb, were found by police. The explosive had apparently been placed on the top landing of the steps to the entrance of the church.

Rev. Mr. Mercer, who is president of the Niagara council of churches, had conducted a vigorous campaign to stamp out vice in Niagara Falls all summer. With the assistance of other pastors, he had forced police to close many places of questionable repute and several court cases are pending. There had been threats of harm to individuals in the council.

## U. S. WORLD FLIERS STILL ICE BOUND

Where the world flyers are stationed:

American:

Ice off the Greenland coast caused a postponement of the flight of Lieut. Lowell Smith and Lieut. Erik Nelson for Angmagsalik from Reykjavik, Iceland.

Italian:

Lieut. Locatelli is still at Kirkwall in the Orkney Islands, bad weather preventing his flight to Iceland.

Argentine:

Major Zanni arrived at Rangoon, India, from Calcutta this afternoon.

## HENRY FORD II STARTS ON CRUISE

**LORAIN, O., Aug. 14.—After a month's delay, due to damage suffered in the tornado, the Henry Ford II., largest freight boat of the Great Lakes, started on its trial cruise today. The vessel was built by the American Shipbuilding Company, for the Ford Motor Company. One hundred and fifty guests, including many Ford company officials, were on board.**

**ASKS $100 DAMAGES**

**Clifford Hill, of this city, filed suit today against Nelson Lounsbrough, Oberlin, to recover $100 for damages to Hill's automobile, May 8th. Hill states that Lounsbrough's truck had no lights on it at night, and that he was blinded by lights coming towards him.**

**SMALL ROOF FIRE**

**The fire department was called to the Lodi street loop at 1:45 this afternoon, by a fire that had started on the roof of the loop restaurant building. The blaze was soon extinguished, but might have been a serious one if it had taken place at night.**

## WINS LIFE SAVING DIPLOMA OF ROYAL SOCIETY IN LONDON

***Miss Jean Corbett*, 17, is the first American girl to receive a diploma from the historic old Royal Life Saving Society, of London. She is the daughter of Harvey Wiley Corbett, president of the Architectural League of New York.**

## THUGS MURDER NEW YORK JEWELER

NEW YORK, Aug. 14.—Andrea Puleo, Brooklyn jeweler, was shot and killed early today by gunmen firing from an automobile. Both charges of a double barreled shotgun entered Puleo's body. Police believe the murder was the outcome of a feud.

Puleo was talking with a friend, Charles Russeo, when the gunmen's automobile pulled up to the curb. Without a word the occupants opened fire, Russeo told police. Puleo fell and the car sped away.

A sawed off shotgun, which the police believe was used in the shooting, was found near the scene.

The shooting occurred in a section where 25 murders have been committed in the last year.

## *Accelerator Bad Substitute For Brakes On Auto*

Henry Zehars, of the Paradise grill, got his feet mixed up at midnight last night, and while driving his car stepped on the wrong pedal as he was slowly driving up to the curb in front of the Foster-Fitch Co. store.

Instead of stepping on the brake he stepped on the accelerato, and the car promptly responded by going over the curb and crashing into the west front window of the Foster-Fitch store. Result three large plates of glass were smashed before Henry succeeded in stopping it. He will settle the loss.

## *Arensberg Named New G. A. R. Head*

BOSTON, Aug. 14.—Louis F. Arensberg of Arensberg, Pa., today was elected commander in chief of the Grand Army of the Republic. He was past department commander of Pennsylvania.

Grand Rapids, Mich., was decided upon as the meeting place for the next encampment.

WASHINGTON, Aug. 14.—Jacob Gould Schurman, American minister to China, will sail on the President Taft from Shanghai on Saturday for the United States it was announced at the state department today. Schurman is under consideration for appointment as the United States ambassador to Japan.

WASHINGTON, Aug. 14.—Official announcement that the United States is planning a general offense against rum runners was made at the treasury department today. A general mobilization of men and ships will take place on the eastern seaboard within the next few months.

WASHINGTON, Aug. 14.—Protests of the Grand Army of the Republic against the coinage of a memorial half dollar to commemorate the valor of confederate soldiers in the Civil War will be without effect, the United States treasury announces today.

## TWO CONFESS THEY STOLE SEVEN CARS ON STREETS HERE

Detectives James Krucesa and Frank Churchfield, of the Cleveland police force, made an important catch yesterday when they arrested Frank Kiss, 23, and Joe Spalder, 23, both of Lorain, on the charge of automobile stealing.

The officers found the men in charge of a car in Cleveland and as they thought they acted suspiciously arrested them. They finally confessed that the car had been stolen in Elyria and Chief Stankard, Officer Southam and Sheriff Underhill were notified and went to Cleveland to see the men.

Kiss and Spalder, it turned out have a garage at 29th street, Lorain, and have been stealing Ford cars and so altering them that it would be almost impossible to identify them. After they had been altered they were taken to Cleveland to be disposed of. The men rented private garages and kept the cars there to dispose of.

They confessed to stealing seven cars in Elyria, all of which were recovered, as follows:

**Recovered Autos.**

Ford sedan belonging to D. D. Andress, Tenth street.

Ford sedan belonging to Louis Schubert, West street.

Ford sedan belonging to Chas. Lent, east avenue.

New Ford sedan belonging to James Simpson, of the Simpson Motor Co.

Ford sedan, probably the property of James Morris, Oberlin.

Ford truck belonging to D. E. O'Connell, R. D., Lorain.

Unidentified Ford truck.

All of these cars were stolen from the streets of this city within the past few months. The men also admitted stealing a touring car from Riverview park some time ago, but the police have no report of any such car having been taken.

**Hearing Tomorrow.**

All of the cars were brought here last night to await their owners. Today, the officers again went to Cleveland to clean up some other clues they have received.

All around it is the biggest auto thieving in this city for a long time, and the police department are jubilant over the apprehension of these men.

Spalder is married and lives over the Robinson-Metzger store at Lorain. His companion is single. Both men are in jail and will not have a hearing before tomorrow morning.

## PRIZE FIGHTER ARRESTED FOR MURDER

### Kid McCoy Denies Killing Woman He Intended to Make His Sixth Wife

CITY JAIL, LOS ANGELES, Aug. 14.—"He did not wear his scarlet coat.

"For blood and wine are red,

"And blood and wine were on his hands.

"When they found him with the dead—

"The poor dead woman that he loved. x x x x."

Norman Selby, atmosphere actor in the silent drama, more widely known as "Kid McCoy" former prize fighter of national reputation and the man of many marriages never heard of Oscar Wilde, the poet. He said so himself today. In his cell, where he sat charged with the murder of the woman he loved, Mrs. Theresa Mors, six day divorcee, antique collector, a brown-eyed beauty with wavy auburn tresses, Kid McCoy denied in the same breath he had ever heard of Wilde and that he killed Mrs. Mors.

And he wore no scarlet coat. A white shirt, unrolled at the front showed the same thick chest world champion James J. Corbett hammered more than twenty years ago. He sat straight and sat on a jail cell stool of iron. Across his lap he folded his hands — long fingered, heavy, strong hands, the same pair which police say they will prove crushed out the life of Mrs. Mors, blackened her eyes, bruised her lips, stabbed her body.

The same hands that Kid McCoy says did this:

"After Theresa shot herself I picked her up and she died with her arms around me and I carried her to the couch and covered her up and then I took my photograph and put it in her folded arms. I was covered with blood so I washed by hands and got my revolver and started out to find Mors and kill him—the man who caused it all, who took away the woman I loved."

That's what this white-skirted man says he did in the Hollywood apartment, where the woman was found dead in a pool of blood beneath a table where rested a bottle of liquor atop a book entitled the "Basis of Marriage." Beside the book, written by the man of nine marriages, police found these "maxims" on a sheet of note paper:

"Your best friend is the one who can bring out the best in you."

"Plan, plan, plan must every man if success be his own."

"Science is knowing; art is doing."

"Love affairs are like watches; the less complicated, the more desirable."

But Kid McCoy never finished when detectives thrust the writing, blood stained with his own finger marks, under his eyes.

In this ambling old hillside jail the "Kid," born in 1873, sat with tight, firm lips. His head was thrust back; he was defiant, strong. His eyes were clear as the August sky outside and even in the dingy, bar-shadowed cell, he looked every inch the part of the boxer he played in his last motion picture.

It was called "Fighting Blood."

## MRS. ARMSTROFF, JR., DIED LAST EVENING

Mrs. R. Armstroff Jr., died Wednesday evening at ten o'clock at the home of her brother-in-law, N. E. Sherrill on Lake Ave. She is survived by her husband, Mr. Ernest Armstroff and her brother James Kauf of Lorain The burial will he at Lorain. Funeral arrangements are to be announced later.

**AMHERST DIVORCE SUIT**

**August Paris, of Amherst, filed suit asking for a divorce from Lena Paris. He charges her with being wilfully absent for the past three years.**

## SIX ELYRIANS ENROLL IN HIRAM CONFERENCE

**Six young people from Elyria have enrolled for the Second Annual Young People's Conference which is to be held at Hiram College, Hiram, O., August 18-24. Although it was planned to limit this year's enrollment to 185, the advance registration numbers 230 students representing sixty-eight Disciple church. Michigan, New York and Pennsylvania are to have a number in attendance.**

The conference is under the auspices of the Ohio Christian Missionary Society and the United Christian Missionary Society. W. G. Loucks, Cleveland, superintendent of the department of Religious Education of the Ohio Christian Missionary Society, is director of the conference.

The Elyria young people who have enrolled for the conference are: Don. W. Bowland, 162 Clark avenue; Mabel E. Gaston, 214 Cleveland avenue; Clyde Pula, 1012 Middle avenue; Wade Reynolds, 926 West avenue; Reeta Irene Slater, Roosevelt avenue; Mildred Strickler, 237 E. Fifth street.

## MAN HURT IN TRIPLE CRASH

**Robert Stauffer, of Kewanee, Ill., was injured yesterday morning at 11:30 when three machines collided on the Cleveland road. Mr. Stauffer's left eye was injured when his head struck the side of the car. He was admitted to Elyria Memorial hospital for treatment. None of the other occupants of the three cars were injured.**

**SUES ON $12,300 NOTES**

**Suit has been filed by Emilie Albright against Kate Miller, et al, of Lorain, to recover $12,300 on two notes secured by a mortgage on lots 6 and 7 blk. 7, Chamberlain, trustees' ad. to Lorain. The court is asked to appoint a receiver for the property, and that it be sold to satisfy the claim.**

# THE CHRONICLE-TELEGRAM

Members Audit Bureau of Circulation
331 Second Street, Elyria, Ohio
The Lorain County Printing & Publishing Company, Publishers
J. F. BURKE, Editor. A. C. HUDNUTT, Manager.

Published every evening, except Sunday. Entered as second-class matter at Elyria Postoffice, Act of 1879.

Daily—Two cents per copy. By carrier in City 12 cents per week. $6.00 per year in advance. By mail Daily outside of Elyria, within Lorain and adjoining counties, $3.00 per year, within the State of Ohio, $4.00; elsewhere $5.00.

New York Offices, A. E. Clayden, Representative, 347 Fifth Ave.; Chicago Office, John W. Hunter, Representative, 419 Marquette Bldg.


THURSDAY, AUGUST 14, 1924.

## THE CONFUSED ELECTORATE

People are so frequently governed by their prejudices. In the late primary campaign it was perfectly astounding to see, up until within ten to twelve days of the end of the campaign, how profoundly ignorant people were in the matter as touching the names of the candidates for public office, particularly, state offices, the character of the candidates and the principles for which they stood. And then it was equally astounding to note how these same people, aroused over night, leaped full grown with their prejudices in the arena of political activity and declared actually in their ignorance for candidates with a positiveness that is perfectly amazing.

How does it happen? Why, someone has told them a story, has aroused their prejudice with an insinuation, with a lie or a part lie. They have appealed to their ignorance and their cussedness. And they start out in that spirit with a tomahawk to do damage. If they had been observing and watching and studious, they would have known the facts. But they care nothing about them until in a burst of excitement, a few moments before the final end, they jump to conclusions and rush around almost in insanity.

The issues in a state campaign cannot be determined in that manner, and it is a shame that the electorate as a whole do not spend more thoughtful hours in reading, in studying and in thinking. But there is the joy and satisfaction in knowing that if they have made mistakes they will realize it, and the same people will not be permitted to lead them again.

Each decade we approach more nearly the ideal condition which we seek. Looking at it closely, sometimes, when we cannot see the "woods for the trees," we tend to become discouraged, but looking at it largely and through the perspective of years, we cannot help but feel hopeful and determined to go on standing true for the things which grow in importance and value as they are studied and understood.

We must not attach too much importance to a primary or its result. It is just a little test which determines how high we have risen in the scale of control and intelligence, and sometimes the scale is not even accurate. We must not be to greatly encouraged over temporary victory, or too greatly discouraged over temporary defeat.

## HOW TIME GOES!

We have often heard it said that if you want to have time pass quickly have a note come due once a month. We have never had any desire to have time pass any more quickly than it regularly does, but we have had that experience of the speeding moments that comes from maturing obligations. However, we do not believe that this experience is any greater in its power to annihilate time than running a political campaign throughout the entire state of Ohio. The frost melted with the warm days of spring. We did not note it. We were endeavoring to keep appointments with Kiwanis and Rotary Clubs. The sugar season passed and the trees began to bud, but it made no impression upon us. For the first spring in our life, the leaves came out and the flowers appeared and the crimson rambler was loaded, as it is wont to be, but we never saw it or enjoyed it. All these things passed so quickly and we only know they were here because we were told by those who had time to observe and to enjoy.

Literally a portion of life is taken away. Let us hope that in that experience there has come some compensation for the loss that is so poignant.

## THE PROPOSED "WET" INDEPENDENT

We note that Homer Durand's manager proposed that an independent candidate be placed in nomination for Governor. This candidate must be of liberal tendencies, that is—he must be wet, and they are going to put him up in opposition to Ex-Governor Davis, on the one side, and Governor Donahey, on the other.

The idea of this group of broad minded statesmen is that the drys will divide between Davis and Donahey and the wets will have a walk away. "Don't make me laugh, I have a crack in me lip."

If they have an Independent candidate in the State of Ohio running on a whiskey legged platform, we predict that it will be the last barrage that beer will make. After all, organizations, like men and trees, are known best by their fruits regardless of loyalty or secrecy or what not. Patriotic American citizens will not take orders from a group of politicians of whatever character and vote for a man whom they know to be unfitted for the office. The attempt by men in brief power to put over an unworthy candidate not only frequently ends in a fiasco, but indicates the beginning of disintegration of all power.

**The Literary Digest carries a picture of the log cabin in which Bob LaFollette was born. Bob is seventy years old. He is probably the last man who will ever run for President of the United States who has the first qualification for the presidency—the proper birthplace. After looking at the picture, we don't wonder that LaFollette developed fighting propensities**

## ANOTHER LITTLE SURPRISE FOR THE PRESIDENT

## YESTERDAYS IN OHIO

TODAY'S ANNIVERSARIES

1795—President Washington signed the Jay treaty with England.

1842—Gen. Worth, by general order, announced the cessation of hostilities with the Seminoles in Florida.

1849—The cholera epidemic in Chicago reached its height, twenty-five deaths being reported in one day.

1861—The Confederate Congress warned all citizens of the United States to remove from the Confederate States within 40 days.

1882—A conference of the European Powers agreed to the international protection of the Suez Canal.

1889—Judge Terry killed in California for threatening the life of Justice Field.

1919—State Department at Washington warned Mexico that outrages against Americans must stop.

1922—Viscount Northcliffe, famous editor and publisher, died in London. Born in Ireland in 1865.

ONE YEAR AGO TODAY

Communists at Berlin voted against general strike.

One hundred lives lost in coal mine explosion at Kemmerer, Wyo.

TODAY'S BIRTHDAYS

John Galsworthy, celebrated English novelist and playwright, born 57 years ago today.

Frank B. Carvell, head of the Canadian Board of Railway Commissioners, born in New Brunswick, 62 years ago today.

Ex-Prince Henry of Prussia, only brother of the former German Emperor, born at Potsdam, 62 years ago today.

Daniel C. Jackling, celebrated mining engineer, born in Bates county, Mo., 55 years ago today.

William S. Flynn, the Rhode Island governor who has a little "Dorr's rebellion" on his hands, born in Providence, 39 years ago today.

## TODAY

The town of Leverett, Mass., today begins a two-day celebration of its 150th anniversary.

A total eclipse of the moon takes place tonight, invisible, however, from this part of the globe.

Prison officials and sociologists from many parts of the United States and Canada will gather in Salt Lake City today to attend the annual meeting of the American Prison Congress.

The national encampment of the Grand Army of the Republic, which has held forth in Boston this week, will conclude its business sessions today with the election of a commander-in-chief and other officers to serve during the ensuing year.

The formal notification of President Coolidge of his nomination as the Republican Presidential candidate is to take place this evening at ceremonies to be held in Continental Memorial Hall in Washington. The President's address of acceptance will sound the keynote of his campaign for reelection.

Conventions Opening Today

Greensburgh, Pa. — American Legion, Department of Pennsylvania.

Vancouver, B. C. — Northwest District Knights of Khorassan.

Tillamook, Ore.—Oregon State Association of Elks.

The average wage of an unskilled laborer in Bulgaria is 80 leva a day, 120 being the highest pay skilled labor gets, being less than $1, but out of these slender earnings the State takes enough to reduce the average workman to a condition of distress.

## THE WAY OF THE WORLD

By GROVE PATTERSON

Fortunately for this country most of our colleges are really democratic institutions. One man is as good as another in the average American college as far as treatment by his fellows is concerned. If he is too dumb to learn, that is another matter. The University of Illinois, investigating its 11,000 students, finds 5 per cent, are the sons of farmers. About 1,400 are sons of laborers. This speaks well for American progress.

Edward Bok, giver of the Bok Award, authority on some things, says we are "lip-lazy." We don't talk words, he says. We chew them. Try it out. Watch your friends and watch yourself. You will learn that few people speak words clearly. They only suggest words. They don't follow through with them. Public speakers whose words we can understand are those who enunciate clearly and those whose tones carry out and overcome the habit of talking with a dull thud into the first two rows.

Jim Lucey, a shoemaker of Northampton, Massachusetts, is running for the state legislature. Asked about his platform, he says:

"If there is any quality in me it's the honesty that I put into my work that it may be the best. If elected to the legislature I mean to put that same quality into my work as a lawmaker." Nothing need be added to that.

Of all the characteristics that indicate man's surprisingly slow progress through the ages, the most outstanding is his tendency to accept the fact that a straight line is the shortest distance between two points. We are prone to do everything but give simple answers and tell the simple truth. We are constantly trying to fool ourselves as to our reasons for doing things, as well as fool our friends. Especially politicians are offenders in this way.

If a man had the gift of telling exactly what he wanted out of life he would try to make clear that the thing he wants most is some sort of self-expression. He wants to put himself into a piece of work. He knows that, somehow, happiness and peace lie that way. In spite of any and every handicap he wants to achieve some sort of victory. Conrad, who has [illegible] knew much about life, [illegible]

"Are not our lives too short for that full utterance which throughout our stammerings is of course our only and abiding intention? Being given up expecting those words whose ring if they could only be pronounced, would make both heaven and earth. There is never time to say our word—the last word of our love, of our desire, faith, remorse, submission, revolt."

## ABE MARTIN

Good listeners are almost unknown these days, an' we ourselves have got so we kin look interested an' still be thinkin' about gittin' our car painted or our heels evened up. My, how time drags. Senator La Follette is only a little over seventy.

## WHO'S WHO IN THE DAY'S NEWS

PROF. ALBERT A. MICHELSON

America's greatest physicist and the first scientist reared in this country to be awarded the Nobel prize, Prof. Albert A. Michelson, is going to retire as soon as his present research on measuring the speed of light has been completed. The announcement was made recently at the Mount Wilson observatory in California, where a large staff of university men and government engineers are conducting extensive experiments under his directions.

Dr. A. A. Michelson

The veteran scientist's discoveries in physics have won him membership in the French academy and the Royal Society of England, besides many medals and other international honors.

Prof. Michelson, a native of Germany, came to this country as a boy. He was graduated from the Naval academy at Annapolis in 1873. At that time, it is interesting to note, the superintendent of the famous navy school told him:

"If you'd give less attention to those scientific things and more to your gunnery, there might come a time when you would know enough to be of some use to your country."

The young man's passion for "those scientific things" led to his construction of an instrument at the age of 26 by which he corrected Fizeau's and Foucault's calculation of a generation before on the velocity of light.

Prof. Michelson continued his study of light after he became head of the University of Chicago physics department in 1892, and it was on the result of one of his many experiments that Einstein based his theory of relativity.

Among Michelson's accomplishments were the devising of the echelon spectroscope, an instrument by which the effects of magnetism on light waves can be studied; measurement of the earth's tides; invention of the harmonic analyzer, a machine for tracing compound curves, and the determination with his linear interferometer of the standard meter in terms of cadmium light waves.

Perhaps the most spectacular of all Prof. Michelson's contributions—from the standpoint of the layman, at least—was his measuring of the giant star, Betelgeuse. In 1920 he announced to the world that this great stellar body has a diameter of 260,00,000 miles. He is now 71.

Artificial silk, rope, carpets and other fabrics are now made of wood.


PUBLIC LIABILITY AND PROPERTY DAMAGE
On Any Pleasure Automobile ..... $23.50
R. A. OSBORNE
20 Century Bldg.


## TIMELY VIEWS ON WORLD TOPICS

"EVANS MURDER WORK OF FOREIGN INTERESTS," SAYS MEXICAN PRESIDENT-ELECT.

"The murder of Mrs. Rosalie R. Evans in my country recently was not a common crime, but the to the Mexican government a work of malicious interests foreign to the Mexican government."

GEN. P. E. CALLES

So declared President-elect Plutarco Elias Calles of Mexico, in an interview in New York while waiting to sail for Europe recently.

General Calles waived aside a suggestion that the crime might be the result of unassimilated agrarian and socialistic doctrines which had proven too rich mental food for the peons and that they had gotten out of hand as a result.

"Not at all," said he. "I may consider myself the chief of the Socialist party in Mexico, but Mexican socialism is a conscious and sane socialism and not the destructive thing which the reactionary elements try to make out. Socialist ideas in Mexico are constructive and moral. At the same time, the leaders are showing the people what their rights are and are also showing them what their duties are. The main effort of the Socialists has been to try to liberate the poorer classes. The chief benefits Mexico can look for will come from the uplifting of the submerged classes.

"In what respect are the Mexican Indians oppressed?" General Calles was asked.

"For one thing, the largest estate holders estimate the value of their properities not on acreage, but by the number of peons on their acres. They work from 12 to 14 hours a day for ten cents in gold. It is not humanly possible for them to live and bring up children or have any moral expression. If this is not serfdom, I would like God to come down and define it.

"We have in Mexico 20,000,000 farm workers out of a total population of 50,000,00. Therefore the agricultural workers are necessarily the backbone of the country. It is the government's duty to see that they have the necessary elements for moral and physical development, so that by raising their standards we may bring about decent conditions."

Discuss Land Issue.

When asked if the new government had it in mind to leave the settlement of foreign land titles to diplomacy, he said:

"To understand land holding in Mexico would take hours. The problem of landed property goes back to the conquest. Indian possession of lands was granted by the Spanish crown centuries ago. Lands are essential to their liberty. The government will see to it that these lands are restored to them through legal proceedings."

When asked if Mexican or international law would prevail where the land titles of foreigners were concerned, General Calles said:

"Our government is the same as your. It has executive, legislative and judicial branches, and the lawmakers will decide. The rights of American and British oil property holders will be fully protected."

## POEMS THAT LIVE

LOVE CAME BACK AT FALL O' DEW

Love came back at fall o' dew,
Playing his old part;
I had a word or two,
That would break his heart.

Do who comes at candlelight,
That should come before,
Let betake him to the night
From a barred door."

Is the word that made us part
In the fall o' dew;
Is the word that brake his heart
—Yet it brake mine, too!
—Lizette Woodworth Reese.

New laws establishing minimum wages for women in industry in British Columbia are being effectively enforced and employers generally are paying wages in excess of the legal figures, according to the annual report of the Minimum Wage Board just made public.

Five hundred delegates from various parts of the United States and Canada are expected to attend the annual convention of the International Association of Machinists, which will meet in Detroit September 15 for a session of two weeks.

## 20 Years Ago

THE CITY COUNCILMEN ACCEPTED the plat of the new Faxon allotment on Middle avenue, which was to be opened up for residence purposes.

WORK WAS BEGUN ON erecting a new apartment on Washington avenue to be known as Washington terra.

A SHORTAGE OF HOUSES was noted in the city, and a move was afoot to induce real estate owners to build.

A. J. BOYNTON WAS ONE OF the inventors of a new type of blast furnace top and charging device, which was claimed to be an improvement over existing devices.

THE BOARD OF ELECTIONS was in a squabble over the appointment of election clerks and judges at Lorain. Two factions of republicans wanted to control appointments.

The highest telephone station in the United States is that maintained by the Pike's Peak Highway Association on the summit of Pike's Peake in Colorado, at an elevation of 14,110 feet.


Every Woman Needs IRON at Times

If women would only take Nuxated Iron when they feel weak, rundown, tired out—when they are pale, nervous and haggard—there are thousands who might readily build up their red corpuscles, become rosy cheeked, strong and healthy and be much more attractive in every way. When the iron goes from the blood of women, the lustre glow of youth leaves their skin and their charm and vivacity depart. A two weeks course of Nuxated Iron works wonders in many cases. Satisfaction guaranteed or money refunded. At all good druggists.

NUXATED IRON

STEAMSHIP AGENCY
And Foreign Exchange. For rates and reservations, see
MATHIAS RAIDL
110 West River St.

Printing
Wilmot Printing Co.
215 Masonic Temple. Phone 3114

MRS. COOLIDGE
Had a flower named in her honor! That flower will become popular, for more than likely the flower is one that people will appreciate! Mrs. Coolidge also has her shoes repaired —but we will bet it's not ordinary repairing. What we want to tell you, is that the ECONOMY WAY is not ordinary either.
Economy Shoe Shop
TRUE TO ITS NAME
53 East Avenue, Opposite Postoffice
MEN'S AND BOYS' GOOD SHOES, TOO

NIGHT AND DAY
WASH. G—REPAIRING
H. M. ANDRESS & SON
728 Broad St. Phone 2051

"I wouldn't think of eating my breakfast without my
"PLAIN DEALER!"
That's what this man says. Yet he's only one of the thousands all over Ohio who say the same thing. They realize the value of news while it is *news* and know what it means to keep abreast of the times.
Countless diversity of high class features—clean, unbiased editorials—well written, world-wide, timely news—stock market reports—hints to the housewife—and sports go to make up. The Plain Dealer, the *only* big metropolitan newspaper which gives Northern Ohio readers
Today's News—*Today!*
Don't hesitate—act now! Join the ranks of the thousands and thousands of up-to-the-minute men and women all over Ohio who

Have the daily
Plain Dealer
delivered to your door
12c
per week

Read the CLEVELAND
PLAIN DEALER
every day
ALL the News ALL the Time
Phone or call your agent NOW—today
J. F. LOFTUS, Troxel Bldg. Phone 2406

# FLOOD SPREADS IN CHINESE PROVINCE

**Widespread Alarm For Safety of Tien-Tsien and Pekin District — Refugees Pour Into Peking; 10,000,000 Face Famine**

SHANGHAI, Aug. 14.—Resurgence of the flood waters that have devastated Chili-Lih Province today caused widespread alarm for the safety of Tien-Tsin and district surrounding Pekin.

Fifty towns northwest of Tien-Tsin already are completely submerged and the floods are gradually approaching that city which has a large foreign population and is an important trade and railroad center.

PEKING, Aug. 14.—Thousands of refugees from the Chinese flood stricken are pouring into Peking today with harrowing tales of death and suffering.

Owing to widespread devastation not only in north China, but in other districts inundated by flood rivers, food supplies are running low and it is feared that 10,000,00 people are menaced by famine.

The American embassy has made a report upon conditions to Washington and it is hoped that American Red Cross will lend assistance.

In addition to the estimated 50,000 dead thousands are suffering from sickness or injury caused by the floods and millions are homeless.

According to government officials relief is needed in Chi-Li, Kwang-Si, Kwang Tung, Hunan and Onah provinces.

**Red Cross Active**

WASHINGTON, Aug. 14.—Pending the shipment of food supplies from this country, Chapters of the American Red Cross in the Far East were authorized today to lend emergency aid to the millons of flood sufferers n Cina.

Arrangements wll be made at once, it was stated at Red Cross headquarters here, for the rushing of supplies from the Pacific coast and the Philippines.

In a report to the state department, the American Legation at Peking estimated that $10,000,000 would be required for relief work.

### LORAIN COUNCIL MEETS TOIGHT ON ALLOTMENT

LORAIN, Aug. 14.—The city will hold a special session tonight to consider the annexation of the third allotment for Lake Park allotment. This has been before the council twice before, but final action will probably be taken tonight.

BENTON HARBOR, Mich., Aug. 14.—Florence McKinney, pretty farm girl who drove Emil Zupke's automobile while he sitting beside her, strangled the life out of her rival, Cora Raber, suggested the murder to show her power over Zupke, sheriff George Bridgman asserted today after a night of questioning the girl.

## Re-Nominated For Sheriff

"Bob" Rogers

### LAWN FETE AND BAZAAR

Benefit Holy Trinity church, Avon, Ohio, Saturday and Sunday. Chicken dinner, prizes and games.


## Says: It Helped My Kidneys

More Relief From Dr. Carey's Marshroot Prescription 777 Than Anything Else.

If your back aches, you probably have kidney trouble which may grow upon you until it becomes a serious matter.

Thousands die every day who ought not to die and kidneys soaked with poisons is responsible.

Thos. E. Gardiner, Sr., of 1759 T. St., N. W. Washington, D. C., writes:

"I took three bottles of Dr. Carey's Marshroot Prescription 777 and I got more relief from it than anything I ever took."

If you ever suspect you have kidney troubles give your kidneys a good cleaning once in a while with the best medicine you can get.

C. W. Phillips guarantees it to help you or money back—so do good druggists—Advertisement.


# TOURNAMENT TO SELECT LORAIN OPPONENT FOR COUNTY TITLE

LORAIN, Aug. 14.—A tournament to decide the city baseball championship is to be held here August 14. The clubs that have ontered are the Shamrocks, Eagles, Maccabees, St. Nicholas, and the Ohio Public Service team. The winner will probably then challenge the best team in Elyria for the county championship.

## COLUMBIA

By Mrs. J. H. Bartter
Phone 5 on 31

COLUMBIA, Aug. 14.—Mrs. Lucy Cole of Lake Ave., Elyria, is with her sister, Mrs. Mary Jane Osborne for several days.

Robert Churchward is suffering from an infection in his feet.

Mr. and Mrs. Johnson of Cleveland are spending several days at her sisters, Mrs. Roy Putt.

Alvin Herold and family of LaGrange called on their parents here Sunday afternoon.

Dorothy Ives and Ruby Ives of LaPorte spent last week with their grandmother, Mrsfl Sylvia Ives. Sunday afternoon Ruby's brother Horace and mother, Mrs. Ira Ives came for them.

Miss Ruth Richardson of Akron, is spending her vacation with her mother, Mrs. Musa Artz. Tuesday the former and Mrs. Brownell Rilley were in Elyria for the day.

The school board will open sealed bids for a janitor, Aug. 22.

Rev. O. H. Wood and family are back after a very profitable and happy sojourn at the Ohio Baptist Assembly. Last Sunday his sermon topic was "Love." The service closed by a solo by the choir chorister, Mrs. Cora Mills. In the Sunday school the attendance was large being one less than double the attendance one year ago. A Christmas tree is being trimmed with presents to be sent to Miss Fanny Northcott, missionary in China.

Others present at the Baptist church services Sunday morning not from this community were Frank Wilcox and Mrs. Jack Brandt and two sons of Elyria, Clyde Rose of Seville, Mr. and Miss G. Johnson of Cleveland.

The topic for next Sunday mornnig's sermon at the Baptist church will be "Winning A Soul."

Rev. J. H. Jones of Brunswick will occupy the Methodist pulpit next Sunday morning and Rev. W. W. Davis will preach at Brunswick.

The next Ladies Aid Society of the Methodist church will meet next Wednesday in the Sunday school rooms of the church. This will be the annual election of officers and a large crowd is urged.

Mr. and Mrs. A. J. Walkden of Berea were Sunday dinner guests of their daughter, Mrs. John Perry and also called on their son Charles Walkden and family.

Charles Hales and family attended their family reunion at Albert Hale's, Brunswick, Wednesday.

Eleanor and Flora Belle Snell are in Elyria this week visiting their aunts, Mrs. Miller Wilcox and Mrs. Flora Hoak.

G. W. Myers and wife of Rochester arrived Thursday for a several day visit with their son, L. L. Myers.

Next Tuesday evening, Aug 19, the regular grange meeting will be held.

The school will open Wednesday morning, Sept. 3. The Lorain county fair day for children will be Tuesday, Sept. 2. Free tickets for children of school age can be obtained from the board of education or superintendent L. L. Myers.

The following teachers of last year have been rehired: Supt. L. L. Myers, Miss Anna Martin in High school, Mrs. May Cole Frick for 5th and 6th grades, Miss Doris Fisher for 1st and 2nd grades. The following new teachers have been obtained: Miss Olive Dunfee of Lorain County Normal School for the 3rd and 4th grades, Miss Ella May Scheer of Baldwin-Wallace College to assist in junior and senior high school and Lloyd Miller of O. S. U. as coach and science teacher.

The following men have been obtained to drive the children wagons and trucks for the ensuing year: Frank Churchward, Geo. Hayes, Henry Weekly, Emil Smith, Orra Crocker, Frank Reynolds and Harlan Fish.

Fred Smith, wife and two children of Cleveland, spent from Thursday until Sunday at his cousins, Emil Smiths.

Mrs. Walter Green and children and Mrs. Charles Mills and children of Pittsfield spent Tuesday with Mrs. Green's sister, Mrs. Glenn Stranahan.

Emil Smith and family spent Sunday in Royalton with his brother.

## RIVER ROAD

By Mrs. A. Seeley

RIVER ROAD, Aug. 14.—Mrs. Colp, of Elyria, spent a few days with Mrs. George Dent.

Mrs. Frank Van Wagner, of Brownhelm, and Miss Ethel Chambers, of Elyria, visited Mrs. John Mohler, Saturday.

Mr. and Mrs. Will Jungeberg and family spent Sunday with relatives in Cleveland.

Mr. and Mrs. John Mohler have a little daughter, born Aug. 5th, who has been named Mildred Irene.

Miss Elsie Jungeberg spent Sunday in Wellington.

Mr. and Mrs. J. Christian, of Olmsted Falls, spent Sunday at the home of Mrs. Henry.

Miss Florence Chambers, of Lakewood, and Miss Mildred Day of Elyria, called at the home of A. Seeley, recently.

# NOMINATED FOR STATE REPRESENTATIVE

Elmer Cotton

# DEMOCRATIC CONGRESSIONAL CHOICE

Martin L. Davey

Albert Henderside, of Litchfield, visited his uncle, Geo. Dent, Sunday.

Mr. and Mrs. Charles Nora visited in Toledo over the week-end.

Mr. Nolan [illegible] on the sick list.

Frank VanWagner of Brownhelm, was a dinner guest at the Seeley home, Friday.

## NEWS NUGGETS

DUBLIN, Aug. 14.—News of warlike threats came out of Ulster today. A dispatch from Tyrone quoted W. T. Miller, a member of the Ulster parliament, as calling upon all Ulster men and women "to arm themselves against the Irish Free State". Miller was quoted further as saying the "Huns were angels compared with some of the Free Staters".

LONDON, Aug. 14.—Normal conditions have been restored at Lisbon following the collapse of the communist uprising, said a dispatch fro mthat city to the Times today. Disorders were reported among the rebels.

ROME, Aug. 14.—One [illegible] who was arrested here [illegible] the murder of Giacomo M. [illegible], weakly socialist member of the Chamber of Deputies, told police he was born in St. Louis in 1893.

ALEXANDRIA, Egypt, Aug. 14.—A British warship arrived here today because of growing Egyptian unrest.

BERLIN, Aug. 14.—A. D. Houghton the American Ambassador who has been in London on reparations developments returned to Berlin today.

LONDON, Aug. 14.—A plot aiming at seizure of the Egyptian Government has been uncovered in Egypt, according to a Cairo dispatch to the Daily Mail today. Elaborate police and military precautions are being taken.

ROME, Aug. 14.—Italy's navy is starting consolidated maneuvers in the Ionian sea today for the first time in 14 years.

MADRID, Aug. 14.—Additional reinforcements left today for Morocco where there is a new outbreak of fighting with rebel tribesmen over a large section of the battlefront.

## State Briefs

CLEVELAND, Aug. 14.—Twenty-six men, caught by police captain Martin J. Horrigan, in raids on a number of alleged gambling places, were to face police court today.

COLUMBUS, Aug. 14.—The three year sentence in the penitentiary imposed by the Franklin county Common Pleas Court upon attorney Dwight Harrison, Columbus, former vice-president and general counsel for the defunct R. L. Dollings company, an investment concern, was unanimously affirmed today by the Franklin county Appellate Court.

DAYTON, Aug. 14.—There has been just one incident [illegible] the investigation of affairs at the Dayton Soldiers Home which has been marked with friction. [illegible] with startling suddenness [illegible] several home doctors had [illegible] that patients in the hospital [illegible] frequently refused to obey the rules and regulations designed to speed their recovery.

WASHINGTON, Aug. 14.—In an effort to break up the smuggling of American arms into China, the United States has ordered the American steamers Talbot and Alpola held at Shanghai, pending an investigation, it was announced at the state department today.

### SCREEN ACTRESS WRITES MEMOIRS AFTER OPERATION

*Hedda Hopper*, stage and screen actress and ex-wife of DeWolf Hopper, was recently operated on for appendicitis. During recovery she commenced writing a book of memoirs to be called "Five Hundred Stage and Screen Personalities."

# FAIL TO BREAK DOWN STATE'S WITNESSES

**Alienists Who Are Assisting Prosecution of Franks Slayers Firm in Opinion Murderers Are Sane**

CRIMINAL COURT, CHICAGO, Aug. 14.—Several hours of minute cross-examination by defense lawyers failed utterly today to break down the opinion of Dr. Hugh T. Patrick, noted Chicago Phychiatrist, that Nathan F. Leopold, Jr., and Dicky Loeb, were mentally sound and constitutionally normal when they tried to commit "the perfect crime" by kidnaping and killing Bobby Franks.

After wrestling with Dr. Patrick for the better part of two days, the defense lawyers finally let go of him today with his opinion standing unshaken in the record.

Dr. Patrick was the first of the state's four alienists to complete his testimony.

The principal points scored by the defense during the long and tedious cross-examination of the Chicago specialist, was the fact that he never seen either Leopold or Loeb prior to the time he examined them in the state's attorney's office a few hours after they had confessed to the murder and that he had no opportunity to examine them since.

At the proper time the defense lawyers will draw a parallel between Dr. Patrick's examination and that of the four defense alienists who spent two months X-Raying and examining the boys microscopically resulting in their conclusions that both were mentally diseased and constitutionally disordered. The examination by state alienists, the defense contends was superficial, hasty and conducted under conditions which precluded "scientific determination of their mental state".

# BULLETINS

HUNTINGTON, W. Va., Aug. 14.—Democrats, who "are making appeals to the electorate of this state to support the Democratic nominee for president because he is a native born West Virginian" were answered today by Fred O. Blue, of Charleston in his "keynote address" as chairman of the state Republican convention, which assembled here to nominate candidates for the supreme court and presidential electors.

SOUTH SUDBURY, Mass., Aug. 14.—Henry Ford expects to live to be 100 years old.

NEW YORK, Aug. 14.—"I am very hopeful of the situation abroad and believe that the Dawes report will be accepted and put into effect very shortly" said Charles Evans Hughes, secretary of state, here today on his return from Europe.

WASHINGTON, Aug. 14.—President Coolidge's departure for Plymouth, Vt., tomorrow was today set for early in the afternoon instead of at 7:30 p. m., as previously announced. The earlier departure will permit the presidential party to arrive in Ludlow, Vt., about 8:00 o'clock Saturday morning. They will motor from Ludlow to Plymouth.

## STOCKS

**NOON STOCK LEAD**

NEW YORK, Aug. 14.—Stock prices moved higher in the early trading on the stock exchange today as buying orders for stocks which had been under pressure at the close of yesterday's session crowded the market. Special interest was again manifest in the copper and equipment group and in such of the railway stocks as invited speculation by reason of speacial development in connection with merger rumors or dividend action.

St. Louis-San Francisco preferred was the most prominent of the low priced rail reflecting the statement of officials of the company that some action might be taken in the near future toward putting the stoock on a six per cent dividende basis. St. Paul Pfd. and common stocks enjoyed a good market and Rutland Pfd., which sprang into prominence yesterday, sold up four points to a new high at 44.

All equipment stocks were active and strong, with Baldwin up 1 1-2 at 121 3-4, railway steel springs up 4 1-2 to a new high at 129; N. Y. air brake up 2 at 43, American Locomotive and American Car and Foundry about a point higher.

Oil stocks were firm in the face of another increase in crude oil production for the week of Aug. 9. Production of crude oil is now exceeding two million barrels a day, but this is 260,000 barrels a day less than at the same time last year and consumption is very much larger. Prices for copper metal were marked up again and are now approaching the 14 cent level. Copper stocks, somewhat slow to reflect the improvement in the metal market and the brightening prospects in European markets, have on the other hand been firm on recent downward price movements and occasionally show their ability to move up while the rest of the market is lagging. Coppers were all higher on a moderate volume of transaction today.

Independent steels again were a target for the bears on rumors that official statements of prominent companies to be made public next week would be disappointing. Crucible and Republic got down to slightly lower price levels and Gulf States recovered none of its lost ground. United States Steel was inactive at prevailing price levels. The specialty stocks including the Biscuit company shares, the Can company stocks and the leathers, continued their advance but others, including Davidson chemical, were irregular and lost one to two points.

Sentiment was improved by encouraging news from Europe and favorable developments in the money market, while buying stocks was stimulated by the covering of sports and the stronger technical position of the market composed to two weeks ago when the market received its first jolt in the current movement on profit taking sales.

**NOON PRICES OF PRINCIPAL STOCKS**

| | |
|---|---|
| American Can | 124 7-8 |
| American Locomotive | 78 7-8 |
| American Smelting | 69 5-8 |
| Anaconda | 37 3-4 |
| Atchison | 105 1-4 |
| Atlantic Gulf & W. I. | 15 5-8 |
| Baltimore & Ohio | 64 1-4 |
| Beth. Steel Pfd. | 43 1-4 |
| Canadian Pacific | 151 1-2 |
| Central Leather | 15 3-8 |
| Crucible Steel | 50 1-4 |
| Erie | 30 3-8 |
| Gen. Electric | 268 |
| Inspiration Copper | 28 |
| International Paper | 54 1-2 |
| Marine Preferred | 37 7-8 |
| Norfolk & Western | 126 1-4 |
| Northern Pacific | 65 1-2 |
| Peoples Gas | 100 |
| Reading | 63 1-4 |
| Southern Pacific | 96 1-4 |
| Studebaker | 36 7-8 |
| Texas Company | 40 1-4 |
| Union Pacific | 143 5-8 |
| U. S. Ind. Alcohol | 52 |
| U. S. Steel common | 107 1-4 |
| Utah Copper | 79 5-8 |
| Westinghouse | 63 7-8 |

**CLEVELAND LIVE STOCK**

CATTLE—Receipts 300; market steady.

CALVES—Receipts 300; market stead. Top $12.50.

SHEEP AND LAMBS—Receipts 300; market steady. Top $13.50.

HOGS—Receipts 2500; market 15 and 25c higher.

| | |
|---|---|
| Yorkers | $10.40 |
| Mixed | 10.40 |
| Heavies | 10.40 |
| Mediums | 10.40 |
| Pigs | 9.25 |
| Roughs | 8.00 |
| Stags | 5.50 |

**CHICAGO GRAIN**

CHICAGO, Aug. 14.—Wheat opened 7-8 to 1 3-4c lower; corn unchanged to 3-8c lower; oats 1-8 to 1-4c off. Grain apening:

Wheat—Sept. 1.27 1-4; Dec. 1.30 3-8@1.31; May 1.36.

Corn—Sept. 1.15 3-4@1.16; Dec. 1.08 3-4@1.09; May 1.08 1-2@1.09 1-8.

Oats—Sept. 49 3-4@7-8; Dec 52 1-8.

**LIBERTY BONDS**

NEW YORK, Aug. 14.—Opening liberty bonds: First 4 1-4s, 102.18; second 4 1-4s, 101.18; third 4 1-4s, 102.17, fourth 4 1-4s 102.27; new 4 1-4s, 105.28.

## AMHERST

By MISS LUCY HORN

# ANDY BRUCE, MOULTON CANDIES PITCHER, IS WEDDED, MONROE, MICH.

AMHERST, Aug. 14.—Word was received here of the marriage of Andrew Bruce, son of Mr. and Mrs. John Bruce, Tenney avenue, to Nora Ward, of Sullivan, O., at Monroe, Mich., Saturday.

The couple are touring through Canada. The marriage was a complete surprise to the family. Mr. Bruce is a student at Ohio University at Athens, and is pitcher for the Moulton Candies team at Elyria.

**OHIO CUT STONE CO. EMPLOYES TO PICNIC**

AMHERST, Aug. 14.—On August 23 the employes and their families of the Ohio Cut Stone Co. will hold an outing at Crystal Beach. A program of sports will be enjoyed and a fine time is planned.

**HOUSE WARMING AT HOME OF MICHAEL WOHLEVER**

AMHERST, Aug. 14.—Mr. and Mrs. Michael Wohlever were given a house warming at their home on Elyria avenue, when friends gathered and enjoyed a social time. Games were played and at a late hour refreshments were served. Those attending were Mr. and Mrs. George Rosencranz, of Brownhelm, Mr. and Mrs. Jacob Rosencranz, Mr. and Mrs. Charles Filker and son Charles, Mr. and Mrs. A. Heinzerling and son Henry, Mr. and Mrs. Irving Ehlert and children, Mrs. Martha Koppenhafer and Mr. and Mrs. Michael Wohlever and sons Dean and Ralph.

**CELEBRATES BIRTHDAY**

AMHERST, Aug. 14.—Miss Florence Bodman celebrated her sixteenth birthday anniversary last night when several of her friends assembled surprise fashion at her home on Park avenue. Games, music and contests were enjoyed and a delicious luncheon was served. Those present were Hulda Berger, Florence Kreger, Doris Schofield, Madeline Davie, Dorothy Cox, Florence Schaeffer, Florence Frederick, Ruth Cromwell and Florence Bodman.

A dainty lamp was presented her by the guests.

**OUTING ENJOYED**

AMHERST, Aug. 14.—Members of the Brotherhood of St. Peter's Evangelical church enjoyed an outing at Henry Schaub's residence in the country last evening. Twelve machine loads headed by the band consisting of members of the organization paraded the streets before leaving. A program and lunch was enjoyed.

**MEET ON FRIDAY**

AMHERST, Aug. 14.—The Y. W. society of the M. E. church will be entertained by Mrs. Flora Kaser and daughter Iona at Camp C. V. I. 103, Friday.

**AMHERST PERSONALS**

AMHERST, Aug. 14.—Mrs. Arthur Engle, of South Amherst, was admitted to the hospital.

Robert and Edward Frederick were admitted and discharged from the local hospital. Tonsils were removed.

Mrs. I. Jnoceackl was admitted to the hospital.

Helen Harding-Skeels left for Marblehead, for a visit with her father, Rev. P. E. Harding.

Grace and Archie Carter, of Elyria, spent last evening with Mr. and Mrs. George Carter.

Helene Baker returned from a two week's visit at Cedar Point.

Helen Orcutt returned from a visit with friends in Novelty, O.

Mrs. A. King, of Nebraska, is expected here this week to visit her niece, Mrs. Orcutt.

Frank Stough, of Elyria, visited his brother, Capt. L. Stough, yesterday.

Miss Mabel Munson, of Superior, Wis., is visiting Leo Bahl for several days.

Mrs. C. E. Baker is visiting in Collins, O.

Miss Pearl Filo is the guest of relatives at New Kenington, Pa.

Mr. and Mrs. Ben Friend and son Joe, Mr. and Mrs. Otto Hogrefe and daughter, Rosa, and Edward Holzhauer, of Huron, were guests of Mr. and Mrs. Fred Hogrefe, yesterday.

Mr. and Mrs. M. McLord entertained Mrs. Elizabeth Welch and sons Peter and Russell, of Lorain, yesterday.

Several local people attended the (Stone) Evangelical Sunday school picnic at Linwood park, Vermilion, yesterday.

Frank Whitmore, of California is visiting relatives here.

## SPENCER

By MRS. G. L. EMERSON
Phone 304

SPENCER, Aug. 14.—Born to Mr. and Mrs. Perry Herman, a son, Aug. 9th.

Albert Eglin has been suffering from acute indigestion.

Isa Miller is at the home of her parents, B. Ream, for a few days' vacation.

Mrs. Will Moore and baby spent Sunday with Mr. and Mrs. Will Morrel, of Chatham.

Will Brightbill is suffering from an attack of blood poison in his arm.

Mr. and Mrs. John Marsh and family, of near Ashland, were at George Kime's over Sunday.

Mrs. Howard Shick has taken the night work at the telephone office.

Mr. and Mrs. Smith, of Cuyahoga Falls, spent the week here with Mr. and Mrs. C. Knobhock.

Mr. and Mrs. Albert Lechleitner and son Dale, Mr. and Mrs. Frank Eglin and son Hugh, and Mr. and Mrs. John Simons motored to Ashland and spent Sunday with Mr. and Mrs. Loyde Lechleitner.

Miss Susan Bowersock, who has been living with her sister, Mrs. Clarence Sweet at Seville, was brought here for burial Tuesday. Miss Bowersock has lived here practically all her life.

The Missionary society meeting was held at the home of Rev. Canfield on Friday afternoon.

Mr. and Mrs. John Emerson and Mr. and Mrs. Charles Beemant motored to Clyde, Sunday, and spent the day with Mr. and Mrs George Hines.

Mr. and Mrs. Weaver and baby, of Creston, spent the week-end here with Mr. and Mrs. Will Still.

Mr. and Mrs. Chester Eglin and baby, of Wellington, and Mr. and Mrs. James Eglin and daughter Mary were Sunday guests of Mr and Mrs. Robert Eglin.

Mr. and Mrs. L. Hydenreich motored to Medina and spent the day at the home of Ira Kreiger.

Mr. and Mrs. Haulick and baby were in Homerville over Sunday with relatives.

Mr. and Mrs. Walter Booker and Mr. and Mrs. Harvey Ingerham attended the funeral of their brother-in-law, Mr. Logan, of Lorain, one day this week.

Miss Gertrude Henry is here visiting her sister, Mrs. Reynolds for a few days.

Mrs. Fred Daugue and Pauline Sprague took dinner Sunday with Mr. and Mrs. Walter Storm.

George Kime has been ill for several days at his home.

Mrs. Abner Messner was called to Akron on account of her sister who is ill with pneumonia.

Morlan Welsh entertained his brother from Clarksfield over Sunday.

Arthur Young, of Cuyahoga Falls is here spending several weeks with C. Knoblocks.

Mrs. Ernest Jeffries, of Cleveland, spent a few days with her parents, E. A. Firestone.

Messrs. Robinson and Zeigler, of Chatham, are visiting their grandparents, A. W. Robinson, this week.

Mr. and Mrs. Claude Gannett and daughter Evelyn were Sunday guests of Mr. and Mrs. Ira Kreiger, of Medina.

Mr. and Mrs. Bert Bishop and family, of Cleveland, were Sunday guests of Mrs. Mary Van Valkenburg.

The Boones and Nicholas motored to Lodi and called on Mrs. Orson Howe and baby at the hospital, Sunday.

Miss Blanch Hamlin, of Medina, was home with her parents, Lewis Hamlin's, one day this weke.

Mr. and Mrs. Steve Randall and Mr. and Mrs. Richard Jameson attended the home-coming at Richfield, Saturday of this week. Mr. Randall plays in the Goldwood band there.

Miss Laura Fuller has gone to Pittsburgh to visit a college friends, Miss Gertrude Jarvis, for the week.

Mr. and Mrs. Arthur Smith and daughter Viola, of Chagrin Falls, were Sunday guests of Mr. and Mrs. C. Knoblock.

Clyde Browand's baby has been ill for several days.


How do you like our new way of printing our name?

Ambrosia
THE NAME TELLS

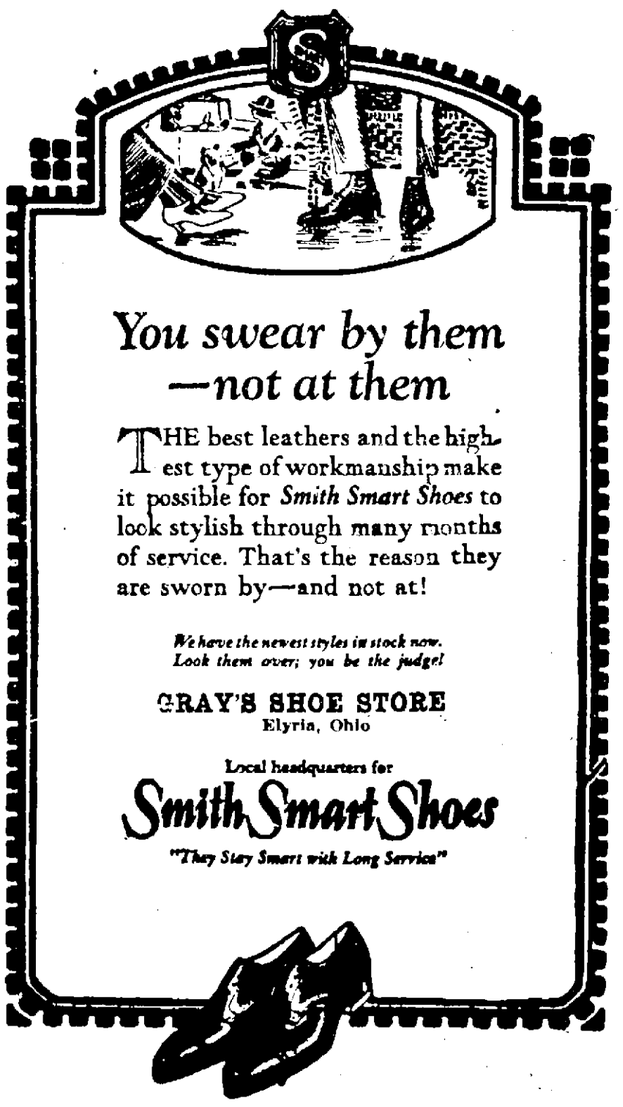

You swear by them —not at them

THE best leathers and the highest type of workmanship make it possible for *Smith Smart Shoes* to look stylish through many months of service. That's the reason they are sworn by—and not at!

*We have the newest styles in stock now. Look them over; you be the judge!*

GRAY'S SHOE STORE
Elyria, Ohio

Local headquarters for
Smith Smart Shoes
"They Stay Smart with Long Service"

# ABE MARTIN On Speeding

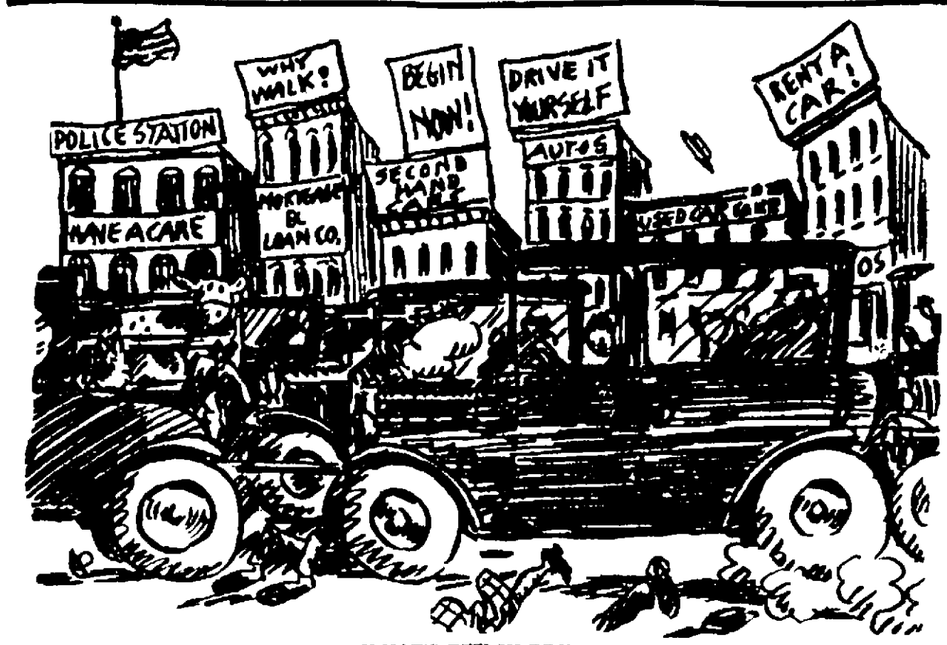


WHAT'S THE HURRY

Why wouldn' it be a good ideer t' question ever speeder that s overtaken an arrested an' find out jest where they wuz headed fer in such a blamed big hurry? Ther must be some reason fer trvin t break th' world s auto record on residence streets filled with children an' poor carless pedes rians Before we try t stop speedin let s git t the roots o th thing an' try t' determine where th bug originates whether speedin is caused by th exigencies o business or whether it s th result of a mad inborn determination t leave ever thing and ever buddy behind? A locomotive engineer has t serve a long, tryin' appren ticeship with an engine Then he pulls freight trains for a spell be fore he s allowed t tackle a pas senger train Ever so often his eves an ears an watch are exam ined by experts He runs his engine on his own r ght o way on steel rails, an' ever thing that s humanly possible is done t keep people an' pigs out of his path But any croquet ball headed per son that kin pay five dollars down is allowed t cut lose an mow his way through th crowded streets o' cities an towns at a rate that d snap a bran' new telephone pole off quicker n we could say Jack Robinson Ole an young near sighted fer sighted cock eyed an irresponsible auto drivers dart by us at ever turn We don t have t be poor an halt an blind an autoless t go killed We kin be rich an' powerful an' own a fine car an' git knocked galley west th' moment we step out of it After some good full bumper week of arrests let s question th speeders in find out what par ticular thing it is that makes em speed--whether it s t' see ther names in th' paper whether it s t' git t work before th whistle blows t make a train fer some wheres t git away from an offi cer t' beat ever one t some good parkin' spot, t be ready when th doors swing open on a short sale t' pick up some girl before some buddy else does t say goodbye t some one that s goin t Niagara Falls t git ahead of a truck load o' hogs t try t find a dodo t go around an oil burnin tour in car or t have a last word with some friend or relative that s bleedin t death!


## CHEAPER ICE!

Can be procured by buying your own ice at the factory The latest thing in platform service has been installed Open day and night Follow the arrows north from the P O or Cedar St. to

THE HAGIENIC ICE CO.



## OWN YOUR OWN

Know the feeling of pride and independence in owning your own luggage. You have always wanted luggage of Beauty and Endurance. We have it!

"Luggage Built With a Conscience"

**M. P. LEAR**

Just Around the Corner on West Ave.


## SO. AMHERST

By Miss Marguerite Moier
Phone Green 378

ATTEND HOME COMING

COUTH AMHERST Aug 14 & Mr and Mrs R V Kilpatrick of Lorain Mr and Mrs F A Nalley, of Amherst Mr and Mrs Isa c Slack jr and Mr and Mrs Her ry Ruth and daughter Milde all motored to Willard today where they attended a Home Coming

HUNGARIANS TO PICNIC

COUTH AMHERST Aug 14 & The Hungarian lodge members wives will hold another picn at the Quarry woods Sunday, Aug 17. The affair will be in alter nation of Hungarian and Ameri can dancing A five piece Hun garian orchestra from Lorain will furnish the music A large number from Lorain Cleveland and other neighboring towns are expecting to attend

SOUTH AMHERST PERSONALS

COUTH AMHERST Aug 14 & Mr and Mrs Lodi Gibson visit ed at the home of Mr and Mrs Martin Springer Sunday

Mr and Mrs George Knapp, of Cleveland, spent Sunday afternoon with Mrs Robert McCord.

Mrs Fred Moser and children made a business trip to Elyria, Tuesday

Harold Flowers is confined to his home with sickness

Miss Villa Stettler, of Samtown, spent the week-end visit ing he father Mr John stettler

Charles Nickel and Dewey Fuller were to Cleveland Saturday where they attended a baseball game

Mr and Mrs Frank Harr and Mr and Mrs Robert Harr, of Kipton Miss Dorothy Harr, Carl Harr and Russell Wison, of Elyria were Sunday guests at the home of Mr and Mrs Carl Gibson

Mrs V Heusner and son George sent the week-end at the home of her daughter at Pittsfield Mrs Jean Griffin

Mr and Mrs Alfred Emery, of Elyria, called at the Emery home Sunday

Miss Enid and Murial Baldry, of Cleveland spent the week end with their parents

Mr and Mrs Arthur Ruth, of Lorain, visited at the Engle home, Wednesday

Alonzo Bartlett, Harold Ruth, Adam Boryczka and Emery Bartlett motored to Sharon, Pa, on Saturday

Miss Ruby Edmonds and J. F Edmonds, of Lorain, called at the home of Mr and Mrs Edward Green, Sunday

Mrs Henry Ruth and daughter made a business trip to Amherst, Tuesday

Miss Alice Squires and Miss Candace Mellon spent Friday and Saturday at Cleveland visiting Miss Gladys Hawkins.

Mrs. Nora Slack is spending a week in Fremont visiting her sister, Mrs C Budd.

Mr. and Mrs. John Gailand, of Elyria, visited relatives here, Sunday

Miss Zeva Bartlett, of Cleveland, spent Sunday at her parents home.

Mrs Harry Slater and children of Oberlin spent Tuesday with her mother Mrs S Wragg

Rev and Mrs Bartlett and daughters Irma, Eue and Gwendolyn ... son Homer motored to Pennsylvania on Sunday.

Mr and Mrs William Bechstein and family attended a reunion held at the home of Fr d Heights of Kipton.

## WOMAN AILING FOR A YEAR

### Took Lydia E. Pinkham's Vegetable Compound—Happy Results

Newcastle, Pa.—"I was all rundown and everybody thought I was going into a decline. I had been ailing for a year with pains in my right side so that I could hardly stand on my feet. When I walked I felt as if something was falling. I was not able to do any work and had a nurse most of the time. She spoke to me about Lydia E Pinkham's Vegetable Compound, so I gave it a fair trial. Some women think one bottle should cure them, but I did not stop at that. I took more and got better and am able ever since to do my own housework There was a time, when I would complain of not feeling well, that my husband would say, 'Go to the doctor' But now he will tell me to get a bottle of Lydia E Pinkham's, and it has always helped me. I have had druggists tell me that they had something better, but they don't tell me that now, for I take no other. I have been taking the Vegetable Compound now for five years Any woman who cares to call or write, I will be glad to tell her how it helped me"—Mrs MABEL LIST SHERBAHN, 515 Newell Ave, Newcastle, Pa.

## Tomorrow! New Victor Records

RED SEAL RECORDS

Good-Bye (Tosti) Rosa Ponselle
Serenade (Toselli) Rosa Ponselle
Victor Record No 6453, 12-inch

Spanish Dance (Sarasate)
Humoresque (York Bowen)
Violin Solos by Efrem Zimbalist
Victor Record No. 6451, 12-inch

CONCERT AND INSTRUMENTAL

Love is Mine Richard Crooks
For You Alone Richard Crooks
Victor Record No. 45422, 10-inch

Devotion (Herbert)
Sweethearts—Selection (Herbert)
"On Parade"—"Angelus"—"Pretty as a Picture"—"Cricket on the Hearth"—"Jeanette & Wooden Shoes"—"Sweethearts"
Both by Victor Herbert's Orchestra
Victor Record No 55223, 12-inch

LIGHT VOCAL SELECTIONS

Hinky Dinky Parlay Voo
We Don't Get Much Money, But We Have a Lot of Fun
Both by Billy Murray-Ed Smalle
Victor Record No 19388, 10-inch

FOLK DANCES

(1) Broom Dance (2) Bummel Schottische Victor Band
(1) Gossiping Ulla (2) On the Bridge of Avignon Victor Band
Victor Record No. 19348 10-inch

DANCE RECORDS

Pickin' 'Em Up and Layin' 'Em Down—Fox Trot
The Doodle-Um Blues—Fox Trot
Both by Benson Orchestra of Chicago
Victor Record No 19386, 10-inch

Rock a-Bye My Baby Blues—Waltz with yodeling The Troubadours
Tears of Happiness—Waltz
The Benson Orchestra of Chicago
Victor Record No 19387, 10-inch

Walla-Walla—Fox Trot (from 'Floosie') with vocal refrain
Dixie's Favorite Son—Fox Trot
Both by Paul Whiteman and His Orch
Victor Record No. 19389, 10 inch

DAY'S MUSIC STORE
VICTROLAS RECORDS

NEW VICTOR RECORDS, ONCE A WEEK, EVERY WEEK—FRIDAY


IN THE DAY'S NEWS

Napoleon Antoine Belcourt, who according to rumor, may become the first Canadian Minister to the United States, is a French-Canadian lawyer with a long and creditable record in Dominion public life. A native of Toronto, he was educated chiefly at Laval University, and in 1882 was called to the Quebec bar. After a brief career in local politics he was elected to the Dominion House of Commons for Ottawa in 1896. He was twice re-elected and for two years filled the Speaker's chair In 1905 he was called to the Privy Council and two years later was appointed Senator. Senator Belcourt was a signer of the ... Liberal party to the ... which resulted in the ... of a papal delegate to ... also moved a resolution ... House of Commons ... late King Edward and ... Alexandra to visit Canada. ... cently he has been in London ... the Canadian representative ... Inter-Allied Conference.


## STOP ITCHING SKIN

Zemo the Clean, Antiseptic Liquid, Gives Prompt Relief

There is one safe, dependable treatment that relieves itching torture and that cleanses and soothes the skin.

Ask any druggist for a 35c or $1 bottle of Zemo and apply it as directed. Soon you will find that irritations, Pimples, Blackheads, Eczema, Blotches, Ringworm and similar skin troubles will disappear.

Zemo, the penetrating, satisfying liquid, is all that is needed, for it banishes most skin eruptions, makes the skin soft, smooth and healthy. Zemo Soap, 25c—Zemo Ointment, 50c.

—Advertisement



## There is Always a Chance

No matter how, badly your sandals ... there is always a chance to repair them. We have made a particular study of sandal repair work and are prepared to give you real service.

**Star Shoe Shop**

ELYRIA HOTEL BLOCK

We Clean Hats Too



*GLEBEAS ADORATION*

## Twin-Compacts

*SPECIAL*

**$1.19**

Phillips DRUGS and KODAKS



## VERY INTERESTING

HAVE YOU INSPECTED OUR STOCK OF FRAMED PICTURES LATELY? WE ARE CONTINUALLY ADDING TO OUR STOCK. REPRODUCTIONS OF OLD AND MODERN MASTERS—WALLACE NUTTING PICTURES — HOLY PICTURES AND MOTTOES.

**Schwind's Picture Frame Store**

SECOND STREET



## Saul's

371 Broad Street

*Friday and Saturday, August 15th and 16th*

*Odd and Ends of Wool and*

## Silk Dresses

*Much less than regular. Only a few weeks more and you will need these Dresses for early fall as well as for the school miss.*

*SILK TAFFETA*
*SILK CANTON*
*WOOL FLANNEL*
*WOOL FOULE*
*CRYSTAL CREPE*
*AND MANY OTHERS*

**ONE DAY SALE**

**8.95**

*ALL LINEN, VOILE, GINGHAM, TISSUES, ORGANDYS AND AND OTHERS*

**At ½ Price**



## Saturday Special

**$1.79**

## 5ft. Rodded Step Ladder

*One of the Handiest Articles for your Home*

*See Our West Window*

**Sale Starts at 9 A. M.**

—THE—

**WILKINS-STRUCK COMPANY**

An Old Firm Under a New Name

Don't Fail to Take Advantage of Our August Sale



## Come and get it!

*24 Large packages* *FREE*



We will give to each purchaser of an

**ABC**

ELECTRIC WASHER

Between—Aug.-18th-and-30th

**ONE SOLID CASE OF RINSO *FREE***

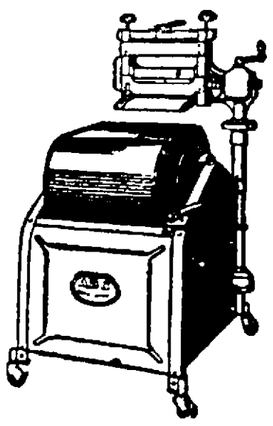

THIS special offer gives you enough soap to do your washing for half a year or longer. Rinso is recommended by the makers of the A B C Washer for use in their machines.

Why burden yourself with the bigger and more frequent washings which hot summer days always bring? Let the A B C Oscillator do the work for you. It's equipped with full swinging wringer, copper tub and machine-cut gears all fully enclosed.

Be sure to come in or call us up today as this special offer will quickly use up our stock of Rinso. We've got an especially easy deferred-payment plan to tell you about too!

**JOY ELECTRIC CO.**

Formerly Steam Vacuum Washer Co.

310 Masonic Bldg. Telephone 3161

## ... TO ... CLINIC FRIDAY

... in Sheffield and Elyria ... to attend a Child Welfare conference being conducted by the County Department of Health for babies and children at ... school, Ridge road Stop ... the Yellow Line, on Friday, ... at 2 o'clock

... W. S. Baldwin, of Lorain, physician in charge, will examine the children and give advice to the mothers for remedying defects. This service is being rendered only to keep well babies well, no sick children be admitted

At the same time the children ... receive a toxin treatment against smallpox and diphtheria. This conference is the first to be ... in this district and is like conferences which have been ... in other parts of the county under the direction of the State Department of Health

## ... FEVER CONQUERED BY NEW PRESCRIPTION

Thanks to a remarkable new prescription known as Rinex Prescription, developed by a Cleveland specialist after 8 years intensive study of Hay Fever Mr Charles Farmer ... 379½ Beatrice Avenue, Johnstown, Pa., reports he is entirely free of his Hay Fever tortures, and similar reports from thousands have come from all over the country. ... Mr Farmer "I have tried hundreds of different remedies, but Rinex is the only thing that ever did me any good I had Hay Fever as bad as any man in the country, ... can truthfully say that I can hardly notice it since I started taking Dr. Platt's Rinex."

Only a few years ago it was discovered that Hay Fever is not a simple surface disease or irritation ... that the pollens in the air are absorbed through the thin nose membranes into the blood itself and cause a poisoning of the entire system. Dr. Platt's Rinex, taken internally in simple capsule form, goes direct to this pollen poisoning throughout the system and neutralizes it completely. ... per cent of all cases all the sneezing, runny eyes and nose, headache, fever, etc., disappear in 24 hours. In fact complete relief in 24 hours is positively guaranteed, or it costs you nothing.

If you want to be satisfied that ... will help your case ... get a 24 hour treatment FREE ... you can buy a full week's treatment for $1 on a positive money-back guarantee. Rinex Prescription can be obtained on this absolute guarantee at all good drug stores. Copyright 1924 by The Clinical Lab... ... Cleveland, O. —Advertisement

## NewsNotes From Movieland

"Whether he will confess it or not every man in the world would like to be a Romeo. Some of us may publicly proclaim that our ideal is Abraham Lincoln, George Washington, Napoleon Bonaparte, Alexander the Great Thomas A Edison or Henry Ford, but deep down in his heart each one of us knows that he would rather be Romeo than any four of these other famous people put together"

Sydney Chaplin as Romeo

So says Sydney Chaplin well known comedian and brother of the much more famous Charlie Chaplin. He is realizing his ambition just now for he is playing Romeo to Colleen Moore's Juliet in a scene in "The Perfect Flapper," Colleen's newest starring vehicle

Sydney is the first screen player to essay the role of Romeo in a long time. Rumors have reached us from time to time that Mary Pickford and "Doug" would play the famous lovers and we were almost sure Lillian Gish and Richard Barthelmess were going to do it as soon as Lillian finished "Romola", and they were to do it in Italy, too, in the very scenes where the original couple loved and died. But that proved just a rumor, too so it remains for Sydney, British sergeant in "The Rendezvous," and hero of that uproarious comedy, "The Galloping Fish," to do the honors

One can always trust the Chaplins, both Sydney and Charlie, to insert a certain wistful seriousness into their fun.

Sydney was born in Cape Town, South Africa and educated in England Charlie, you know, was born in France. Yet both are English

### WITH FILM TRAVELERS

Irene Rich has gone to France and England to work in her first foreign production, "What the Butler Saw" Blanche Sweet is also going abroad but only for a vacation 'Tis said that Doug and Mary Fairbanks have visited Haddon Hall and Nottingham the Robin Hood country, in England and may go to Bagdad India, to visit the haunts of "The Thief" Gossip also says that the Russians are anxious that "Our Mary" and "Doug" shall drop in on them and view first hand the workings of the soviet government If they go to the Orient they will visit Japan to re-establish Japanese offices destroyed by the earthquake and return home by way of Seattle and San Francisco

Alberta Vaughn who figures in "The Telephone Girl" series for F B O writes us that so much has been said about her beautiful figure that she feels like a dumb bell "I am in favor of putting the accent on brains not body" says Alberta

A film version of the Passion Play directed by Dimitri Buchowetzki before he came to America is now in this country and will be released next month

Carl Laemmle president of Universal films has a million dollars to spend on a new picture and another Victor Hugo story is in his mind "The Man Who Laughed" Lon Chaney star of "The Hunchback of Notre Dame" is to be the featured player

## THEATRES

RIVOLI— Broadway Broke a sensational photo drama depicting the story of a former stage favorite who became old and without money and how she walked the streets of famous Broadway where she formerly reigned and now she came back into her own It is a fine picture throughout

GRAND— The Guilty One

# BILLY WHISKERS

BY FRANCES TREGO MONTGOMERY

Mr. Noland was driving along on a deserted road when he had a puncture.

"He took off his hat, scratched his head and thought a minute," Stubby continued. "Then he climbed the fence at the side of the road and waved to a farmer he saw plowing in a field half a mile away. After many attempts he succeeded in attracting the farmer's attention, and he left his horses and came toward us. When he was within speaking distance, Mr. Noland called out, "Mornin', Hiram! I am sorry to bother you, but I am in trouble I have a blow-out and I can't fix it myself. Could you come and help me? The two of us can do it in a short time but it is an everlasting job for one to tackle. If you will help me, I'll give you a peck of that Golden Bantam seed corn you like so much the next time you are in town."

"This corn was something Hiram had long coveted as Mr. Noland's Golden Bantam corn is the envy of all the farmers So Hiram jumped over the fence in a jiffy and the two set to work with a will In twenty minutes the wheel was fixed and we were on our way."

"'That delay will make us reach our destination about dinner time, so we will have to ask them to keep us I am right glad as Farmer Greenbush's wife is noted for her guinea pot pies, and perhaps if I hint around and flatter her, she might make one for our dinner. I'll just speed up a little until we get to the big Molkie Hill after which we can't make much time as the road is bad,' said Mr Noland.

"For the next fifteen minutes we drove as fast as the little Ford would take us. Soon we were at the foot of the celebrated Molkie Hill It is known far and wide as being the steepest and the most difficult hill for autos to climb for miles around.

"'I'll just take it on a run,' said Mr. Noland to himself, and he put on full speed and we mounted to within a few feet of the top, when his engine stopped short and before he could put on his brakes we were running backwards down that hill at a terrific speed. When he did put on the brakes we were going so fast they did no good Instead of him paying attention to his steering and keeping us in the middle of the road, he turned his head to see where he was going I guess he lost his head and turned the steering wheel the wrong way, for we shot to one side of the road, hit the corner of the bridge at the bottom of the hill and turned upside down in the water We knocked the top off but otherwise we did not injure the car in the least"

(We will hear some more of Stubby's story tomorrow )

... with Agnes Ayres in the leading role The wife of an architect becomes indifferent when she tries to help her husband land a contract that meant much to him hoping by entertaining ... with a wealthy man she could help her husband A m... ... der d and the story tells of the way in which the murderer was captured

DREAMLAND— Breaking Home Ties a story full of heart interest together with a good comedy furnishes a good evening's entertainment

## The RADIO Programs

By Chas F McLaughlin

THURSDAY AUG 14

WJAX Cleveland 390 Meters
8 00 p m program of Lithuanian music Sonetas (Song of the Tower) Jin Slav ... Sushy (Soldier March) John Ciz... ... Maro Roz... ... Kar Baluze Samino a ... Lonely Cottage; Pamilejau ... (I ... Love Yesterday) Marijona Cizius ..., soprano "Oi Rutu Rutele" Violin S... ... Wilkeli Nevartaiska Skambancios ... ... ... John Cz... ... Marijon ... soprano Concert ... on Bohemian ... ... Songs ... ... ... ... ... 10 00 p m —Dance ...

WTAM Cleveland 390 Meters
... ... dinner concert ... ball scores

WHK Cleveland, 283 Meters
... 6 30 p m ... ... base ball scores ... Cleveland Press concert

WCX Detroit 517 Meters
... ... ... ... until ... ... scores 7 ... ... ... program

KDKA Pittsburgh 326 Meters
... p m farm program ... market report on ... live ... ... 8 p m concert ... KDKA ... ... ... p m Arlington time signal weather forecast ... ... 10 00 p m concert

WLW, Cincinnati 423 Meters
10 00 p m three minute ... United States civil service ... 10 05 p m Business Man Turn ... ... ... ... 11 ... p m popular program ... ... ...

WSAI Cincinnati 309 Meters
... ... p m ... ... ... including baritone solo ... ... on song by Charles Paraton ... violin solo ... ... ...

WLSH Chicago 370 Meters
... ... p m concert selections— Edgewater Beach orchestra 9 ... p m dance selections—Edgewater Beach orchestra ... p m popular songs dance selections orchestra

KYW, Chicago, 536 Meters
8 00 p m Twenty Minutes of Good Reading by Rev C J Pernin S J 8 20 p m Ann Rutter soprano Sallie Menkee pianist, Graydon Clark tenor Helen Minis, KWY's music maker 10 p m, at home program

WOC, Davenport 484 Meters
10 00 p m Radio orchestra Ralph W Fuller, baritone soloist

WCAE, Pittsburgh, 462 Meters
8 30 p m musical program 11 00 p m radio review

WMC, Memphis, 500 Meters
9 30 p m program arranged by Ethel Backus

WEAF, New York, 492 Meters
7 30 p m dance orchestra 8 00 special program 9 0 Lopez Hotel Pennsylvania orchestra

WIP, Philadelphia, 509 Meters
7 30 p m Murphy's Minstrels 8 30 p m concert by Vessella Band

WHB, Kansas City, 411 Meters
9 00 p m, musical program, 11 30 p m dance program

WBZ, Springfield, 337 Meters
8 00 p m recital by Mildred Tettelbaum pianist 9 55 p m Arlington time signals, weather report

Try an ad in the Chronicle-Telegram want columns.

As a friendly return for the recent visit to England of the Prince Regent of Abyssinia, the British Government has decided to present to the Empress Judith of Abyssinia the crown of the Emperor Theodore which was captured by Lord Napier at Magdala in 1868 For many years the historic relic has been among the exhibits in the Victoria and Albert Museum

Cochin is the first State in India to sweep aside all sex disqualification and to allow women not only to vote, but to be eligible for the election or nomination to membership of its legislative council

The first Virginia woman to become a member of a city council is Mrs Katherine Butler, who has been chosen to sit with the municipal fathers in her home city of Clifton Forge.


# RIVOLI

Tomorrow and Saturday

*"WIFE IN NAME ONLY"*

Today Only

*"BROADWAY BROKE"*

# GRAND

Last Time Today AGNES AYERS

*"THE GUILTY ONE"*

COMING FRIDAY

WALTER HIERS in

ALSO LLOYD HAMILTON COMEDY AND AESOP'S FABLES

NEW CROSLEY NO. 52

# 3 Tube Radio Set

Now on sale for the unheard of low price

## $30.00

Operates loud speaker. Better still, come in and see it.

## The Elyria Hardware Co.

Camp Tents for Rent.

# ECZEMA

After Others Fail

PETERSON'S OINTMENT

Big Box 35 Cents

The mighty healing power of Peterson's Ointment when eczema or terrible itching of skin and scalp torment you is known to tens of thousands of people the country over

For pimples acne rough red skin ulcers old sores piles and all blemishes and eruptions it is supremely efficient as any broad minded druggist will tell you —Advertisement

SATISFACTION WITH EACH TRANSACTION

If Too Hot for a letter use Correspondence Cards 29c

$3 75 Big Ben ALARM Clock $2.98

BUY IT AT

# MUIR'S

The Profit Is Yours

ORIGINAL CUT RATE

413 BROAD ST —OPEN EVENINGS

$1.25 Shower Bath Spray Fits any faucet 69c

$1 00 Bath Salts Delightfully Refreshing 59c

# VACATION SALE

FRIDAY AND SATURDAY

MUIR'S VACATION SALE offers you an opportunity to lay in your Vacation Supplies at CUT PRICES instead of paying the Summer Resort prices You save every day at MUIR'S but this sale offers some extraordinary additional savings

FRIDAY AND SATURDAY

FACE POWDERS

| | |
|---|---|
| $2.00 Coty's Narcissus Powder | $1.69 |
| 50c Mavis | 30c |
| 75c Boncilla | 55c |
| 85c Adoration | 59c |
| 50c Luxo | 33c |
| 50c Day Dream | 36c |
| $1.00 Flo... ... ... the Vanishing Creams | 79c |
| $1.25 Pivers ... | 68 |
| $2.00 Houbigant's Ideal | $1.67 |
| $1.00 Princess Pat | 92c |

REQUESTED BY CUSTOMERS

| | |
|---|---|
| 50c Pimple and Black Head Lotion | 47c |
| $2.00 Coty's L'Origan Perfume | $1.79 |
| $1.00 Mercolized Wax | 74c |
| 50c Lithia Tablets | 35 |
| 85c Lady Esther Cream | 34c |
| 60c Zi... ... improved ... mouth wash | 50 |
| $1.15 Moone's ... Oil for Varicose Veins | 95c |
| $5.00 Zip Depilatory | $3.95 |
| 2 in 1 Shoe Polish 2 for | 25 |

CREAMS

| | |
|---|---|
| 50c Woodbury | 35c |
| 75 Boncilla | 49c |
| 50 Melba | 34c |
| 60c ... Jovena | 35c |
| $1.15 Othine, double strength | 88c |
| 50c Stillman's Freckle Cream | 37c |
| ... ... Cold Cream | 39c |
| 50c ... Melba | 34c |
| ... ... ... Hopper ... | 11c |

$1.00 Listerine 63c

KODAK FILMS DEVELOPED FREE
Mail us your film while on your vacation

25c Kotex 41c

Have You Seen Our New BATHING CAPS PRICES CUT
To Close Them Out!

65c MUM 17c

...

| | |
|---|---|
| $1.00 Houbigant's | 84c |
| $1.00 French Narcissus | 82c |
| 35 Azurea | 26c |
| 25c Djer-Kiss | 21c |
| 30c Pompeian | 18 |
| 25c Melba ... | 19c |
| 25c Dew Kiss | 18c |
| 25c Orange Bud | 15c |
| 25c Amolay | 23c |
| 25c Princess Pat | 17c |

CANDY TO TAKE ON YOUR VACATION

$1.00 Merlecraft Home Made Chocolates You'll have to admit they're best 69c

50c Orange Slices, an orange flavored Jelly and looks like sliced oranges 29c

40c Jelly Beans, a big extra special on this popular candy, full lb. for 19c

Circus Peanuts, take 'em home to the kids They're per pound 30c

TOP DAINTINESS

| | |
|---|---|
| 30c Sonia Powder | 23c |
| 25c Eversweet | 21c |
| 50c Odorgone | 39 |
| $1.00 Odorono | 73c |
| 50c Mum | 35c |
| 30c Amolin | 22c |
| 50c Non Spi | 34c |
| 50c Odo Gone | 39c |
| $1.00 Delatone | 77c |
| 60c DeMiracle Liquid | 48c |

BABY DEPARTMENT

| | |
|---|---|
| 20c Baby Castile Soap 2 for | 25c |
| 25c Johnson's Talc | 16c |
| $1.00 Johnson's Baby Gift Box | 69c |
| 30c Eagle Brand Milk | 18c |
| $3.25 Nestles Food | $2.59 |
| 50c Horlicks Malted Milk | 34c |
| 75c Meads Dextri Maltose | 49c |
| 35c Kora Konia Powder | 22c |
| 50c Jiffy Pants | 39c |
| 35c Baby Colic Remedy | 23c |

HAIR PREPARATIONS

| | |
|---|---|
| $1.50 Van Ess | 78c |
| $1.00 Herpicide | 69c |
| $1.50 Pinauds Eau de Quinine | $1.27 |
| $1.00 Danderine | 62 |
| $1.10 Wildroot | 63c |
| 50c Palmolive Shampoo | ... |
| 50c Mulsified Cocoanut Oil | 31c |
| 60c Canthrox | 38 |
| 60c Liquid Tar Shampoo | 39c |
| 25c Golden Glint Shampoo | 16c |

SOAPS

| | |
|---|---|
| 25c Woodbury's 3 for | 50c |
| 25c Carbolic | 18c |
| 25c Palmer's Skin Soap | 22c |
| 35c Synol Soap | 21c |
| 25c Packers Tar | 17c |
| 15c Bardello Castillo, 4 for | 25 |
| 25c Germicidal | 17c |
| 10c Colco Soap, 3 for | 25c |
| 10c Jap Rose, 3 for | 23c |
| 25c Zemo Soap | 17c |

MEN'S DEPARTMENT

| | |
|---|---|
| 50c Zylano Tooth Paste for smokers | 39c |
| $1.00 Lilac Toilet Water | 80c |
| $2.00 Prophylactic Military Hair Brushes, pair | $1.20 |
| $5.00 Gillette Razor | $4.69 |
| 35c Mennen's Shaving Cream | 24c |
| 35c Williams Shaving Cream | 24c |
| 35c Stacomb | 24c |
| 75c Bay Rum, 1-2 pt | 47c |

NOW IS THE TIME TO GET RID OF BUGS

| | |
|---|---|
| 50c Killem, kills while you look | 29c |
| $1.00 Certex for Moths | 79c |
| 50c Fumigetors | 28 |
| $1.00 Enos for Moths | 78c |
| 25c Nichols Ant Powder | 21c |
| 40c Black Flag | 29c |
| 15c Moth Balls, 3 for | 25c |
| 50c Petermans New Discovery | 38c |

50c ZYLANO TOOTH PASTE—A dentist's formula for whitening and preventing decay of the teeth. Also a smoker's special for moving tobacco stains 39c

$1.00 ROYAL LEMON CREAM Double Strength .. 69c

EPSOM SALTS 3 lbs. for ........ 25c

HOUSEHOLD DRUGS

| | |
|---|---|
| 20c Bicarbonate of Soda | 13c |
| 20c Borax, lb. | 14c |
| 30c Boric Acid 1-2 lb | 22c |
| 15c Cream of Tartar | 9c |
| 15c Sulphur 1-2 lb | 8c |
| 65c Licorice Powder, lb | 46c |
| 50c Castor Oil 1-2 pt. | 32c |
| 50c Cascara | 33c |
| 45c Turpentine | 34c |
| 25c Sweet Spirits Nitre | 19c |

MEDICINES

| | |
|---|---|
| 60c Horsfords Acid Phosphate | 43c |
| $1.50 Fruitola | $1.10 |
| $1.00 Peruna | 74c |
| 50c Pepto-Bismol | 39c |
| $1.25 Beef Iron & Wine | 78c |
| $1.25 Celery Nervine | 98c |
| 75c Beonans | 48c |
| $1.50 Volta for Rheumatism | $1.24 |
| 85c Jad Salts | 57c |

Whether you blame it on the weather or not, if you feel tired, nervous, worn out, and all on edge you owe it to yourself to try

CELERY TONIC NERVINE

It has done wonders for others and we guarantee it will do the same for you or we'll give you back your money. $1.25 Bottle for ............ 98c

| | |
|---|---|
| 12c Asthmadoral | 10c |
| 75c Kinsman's Asthma | 57c |
| 75c Powers Asthma Relief | 57c |
| 25c Catarrh Jelly | 21c |
| 60c Kondon's Catarrh Jelly | 39c |
| $1.00 Rinex for Hay Fever | 89c |
| $1.00 Pinoleum | 77c |
| 60c Sal Hepatica | 36c |
| 35c Sodium Phosphate | 24c |
| 50c Hepatic Salts | 34c |

CUT RATE STORES IN OHIO, MICHIGAN AND INDIANA

GET IT FOR LESS AT MUIR'S

GET IT FOR LESS AT MUIR'S

YOU CANNOT REALIZE THESE EXTRAORDINARY SHOE SALE VALUES UNTIL YOU HAVE SEEN THEM AT THE

# Big Going Out of Business Sale

AT THE NATIONAL SHOE STORES
529 BROAD STREET

Women's regular $2 White Canvas Keds, Strap Sandals and Oxfords, low and high heels Have vulcanized soles 49c

One lot of Men's and Boys' shoes and Oxfords, black and tan, all on the English style, values up to $10.00 $1.00

Women's Barefoot Sandals in red, blue, green and gray .. $1.98

Women's black kid Pumps with new cut-out and instep strap, box heel . $4.98

Boys regular $3 Shoes and Oxfords black or tan $1.98

Men's regular $1.00 Tennis Oxfords 59c

Women's regular $1.50 Satin Boudoir Slippers 89c

Men's regular $5 Oxfords in dull and tan, snappy lasts, made with the new soft toes $3.69

Men's Dress and Work Shoes $2.48

Men's Elk Outing Work Shoes .. $1.79

MOTHERS! Here's an unusual opportunity! Remaining stock of Kiddies' Barefoot Sandals with welted soles; 2-strap and buckle style in tan. Durable footwear in sizes 6 to 11 89c 11 1-2 to 2 $1.19

Every shoe in the store has been sacrificed in this Big Offering of seasonable footwear at unexpected savings.

# NATIONAL SHOE STORES

Store for Rent 529 Broad St Fixtures for Sale

# WELLINGTON

By Mrs. A. B Curtice

## FIREMEN TO DO AMHERST FOR 1925 MEET

### Wellington Man Heads Association; Amherst, Vermilion And Oberlin Capture Prizes

WELLINGTON, Aug. 14 — The firemen's convention was held here yesterday beginning with a business meeting at the opera house at 10 o'clock. Fire Chief Hildebrand, of this place, was elected president of the organization. From 10 30 to 11 30 a band concert was enjoyed in the park.

At 1 o'clock the parade was held. The largest company in line was Amherst; the best dressed company was Oberlin. Amherst received a $10 prize and Oberlin $25.

The hose race was won by Amherst. Time 41 seconds. Vermilion was second. Time 42 seconds. Amherst received the loving cup, and Vermilion $15 in cash.

Amherst won the hook and ladder contest. Time 31 seconds. Vermilion was second. Time 45 seconds. Amherst received $30 and Vermilion $15.

The firemen's foot race was won by H. M. Rickets, Oberlin and Sem Powers of Oberlin was second.

The free for all foot race was won by H. Kepler 1st, Theodore Whitney second, H. Prosser 3d.

A fireman's dance was enjoyed in the evening.

Judges for the races were L. D. Smith, W. E. Hines, R. E. Pierce and A. B. Curtice.

The convention meets in Amherst the second Wednesday in August next year.

## WIFE OF WELLINGTON MINISTER SUMMONED

WELLINGTON, Aug. 14 — Mrs. Florence A. Ford, wife of Rev. John C. Ford passed away in her home on Forest street late Tuesday evening. Death followed an illness of many months' duration.

Funeral services will be held Friday afternoon at 2 o'clock in the Baptist church.

### A. L. A. MEETING

WELLINGTON, Aug. 14 — The regular meeting of the American Legion auxiliary was held at the American Legion hall on Tuesday afternoon. Work has started for the annual American Legion bazaar which will be held in the fall.

### GRANGERS MEET

WELLINGTON, Aug. 14 — Forty Grangers met in the Grange hall last evening where a business meeting was held. Walter Henson, chairman of the [illegible] discussed the plans of the [illegible] committee. W. D. Warren was chosen delegate to the State Grange meeting which will be held in November and E. C. Strunell was chosen alternate. Several applications for membership were read.

### GOES TO MARIONETTE, WIS.

WELLINGTON, Aug. 14 — Hobarst Cushion leaves next Tuesday to assume his position in the clothing department of the new Hart Schaffner and Mark store in that town.

Mr. Cushion has been a member of the Pierce Cushion Company here for many years and his many friends wish him the best of success in his new undertaking.

### WELLINGTON LOCALS

WELLINGTON, Aug. 14 — Master Jack Barbor is confined to his home with the measles.

Mrs. Kittie Andrews, Mrs. Perry Knapp and son Adelbert and Mrs. Omerod left Wednesday to spend the week at Chippewa. Miss Betty Omerod and Alberta Kirkpatrick joined them today.

Mrs. M. Sheldon, of Norwalk, Mr. and Mrs. Charles Nichols, of Avon Park, Fla., attended the firemen's convention here yesterday. They were callers of Mr. and Mrs. George Friend.

Mr. and Mrs. Clarence Friend and children, Mr. and Mrs. Walter [illegible] and son attended the Walter reunion at the home of Mr. and Mrs. Fred Kureger of Pittsfield S[illegible].

Mr. and Mrs. Carl Neuman and daughter, Gilbert Sheldon of Keego Harbor, Mich. were week-end guests of Mr. and Mrs. Geo. Friend. Mr. Sheldon and Mrs. Neuman returned home Sunday while Mr. Neuman and daughter remained for a longer visit.

ed the West Russia club today, serving a picnic supper.

Mrs. J. Perryman, of North Cedar street entertained the West Lorain and North Cedar Mending Bee this afternoon.

The W. R. C. will meet tomorrow Friday afternoon, in the Post rooms at 2 30 p. m.

---

I wish to take this means of expressing my sincere gratitude to voters who supported me at the primaries Tuesday.

W. B. RICHMOND

---


# COOK'S MILLINERY

WEEK END SPECIAL

A few remaining ladies' and children's hats to sell out at $1 00

Full line of up to the minute felt and velour sport hats. Prices ranging from $2 95 to $8 50, including large and small head sizes

One Dollar Off on all Fall Dress Hats for Friday and Saturday

# COOK'S MILLINERY

Corner East Ave. and Second St


# OBERLIN

By Mrs. W. H. Chapin

## CHAUNCEY WILLIAMS DIES AT CLEVELAND

OBERLIN, Aug. 14 — Chauncey Williams, formerly of 257 Elm street, passed away at his home at 2915 Scarborough road, Cleveland Heights a few days ago and was buried there Tuesday.

He left Oberlin about a year ago and while living here was district manager for an East[ern] publishing company. He is survived by [illegible]. The Rev. Henry M. [illegible], former pastor, officiated at his funeral.

### FOUR AUTOISTS FINED

OBERLIN, Aug. 14 — Fourteen were [illegible] Monday and Tuesday for not observing traffic rules here. [illegible] all plead guilty in Mayor J. F. Smith's court and were fined $1 and costs. They are Joe Luchette and George Gates of Detroit and H. H. Mosher and Joe Kohnke of New York City.

Tom Ivan of Detroit deposited $10 to guarantee his return in court yesterday.

### OBERLIN PERSONALS

OBERLIN, Aug. 14 — Mr. and Mrs. C. I. Summers of Hollywood street expect to leave Sunday for a two weeks tour through the West. They will visit friends and relatives in Indiana, Illinois, Iowa and Mi[ss]ouri. Mr. Summers was born in Po[illegible] County, Iowa, near Des Moines.

Born to Mrs. Len Gibbons at the Oberlin hospital Tuesday, a baby girl.

Mr. William [illegible] left yesterday [illegible]

## MARKETS

CLEVELAND PRODUCE MARKET

| | |
|---|---|
| Butter Ext. lb | 40 1-2 to 41 1-2 |
| Prints lb | 39 1-2 to 40 1-2 |
| First lb | 36 1-2 to 37 1-2 |
| Packings lb | 25 to 27 |
| Eggs Fresh | 34 |
| Ohio first | 36 |
| Western firsts | 30 1-2 |
| Oleo, Nut | 24 to 25 |
| High grade animal oil | 25 1-2 to 26 |
| Lower grades | 20 to 21 |
| Chees York State | 22 to 23 |
| Poultry Fowls | 25 to 2 |
| Roosters | 30 to 33 |
| Ducks | 20 to 23 |
| Apples, bushel | 2.00 to 2 50 |
| Raspberries, 32 qts | 6 50 to 7 00 |
| Blackberries, 32 qts | 6 50 |
| Beans, Dried Navy | 6 1-2 |
| Cabbage Marrietta | 1 00 to 6 00 |
| Potatoes new Sweet Potatoes, bbl | 2 00 to 2 25 |
| Tomatoes 10 lb basket | 1 50 |
| Onions Spanish crate | 1 90 to 2 00 |
| Cucumbers basket | 25 |


## This New Treatment Never Fails To End Piles

Many sufferers from Piles or Hemorrhoids have become despondent because they have been led to believe that their case was hopeless and that there was nothing in the world to help them.

To these people we say: Go to your druggist and get an original box of MOAVA SUPPOSITORIES. One of these inserted into the rectum according to directions will be found to give immediate relief. They reach the source of the trouble and by their soothing, healing antiseptic action first allay the pain and soreness and then by direct contact with the ulcers and piles cause them to heal up and disappear forever.

It's simply wonderful how speedily they act. Blessed relief often comes in one or two hours. Even cases that have steadily resisted all known treatments marvelous results have been obtained.

C. W. Phillips dispenses MOAVA SUPPOSITORIES in the original box or can get it for you on short notice.

ITCHING PILES are not piles in the true sense of the word. For this condition MOAVA OINTMENT will be found all that is necessary. — Advertisement



Does Your Car Squeak? It Needs Greasing at
HI SPEED GAS STATION
137 Cleveland St. Dial 2059


Manufacturers in every American industry will be interested in the Exposition of Inventions to be held in New York City next December. Exhibits will be made by all leading industries showing the latest developments and improvements in machines, utilities and processing methods.

A New England conference on prison labor is to be held in [illegible] ton this Fall to consider [illegible] cation of prison industries [illegible] possible interchange of [illegible] products.

Cotton-growing in the Union of South Africa is progressing [illegible] profitable and may become [the] country's most important branch of agriculture.


# C. H. Merthe & Co

Elyria's Leading Department Store "On the corner"

WE GIVE AND REDEEM U. S. PURPLE STAMPS

NOW IS THE TIME TO MAKE

# YOUR COMFORTS FOR THE COLD DAYS

THAT ARE NOT FAR AWAY

OUTINGS, CHALLIES, COTTONS, BATTS, ETC.

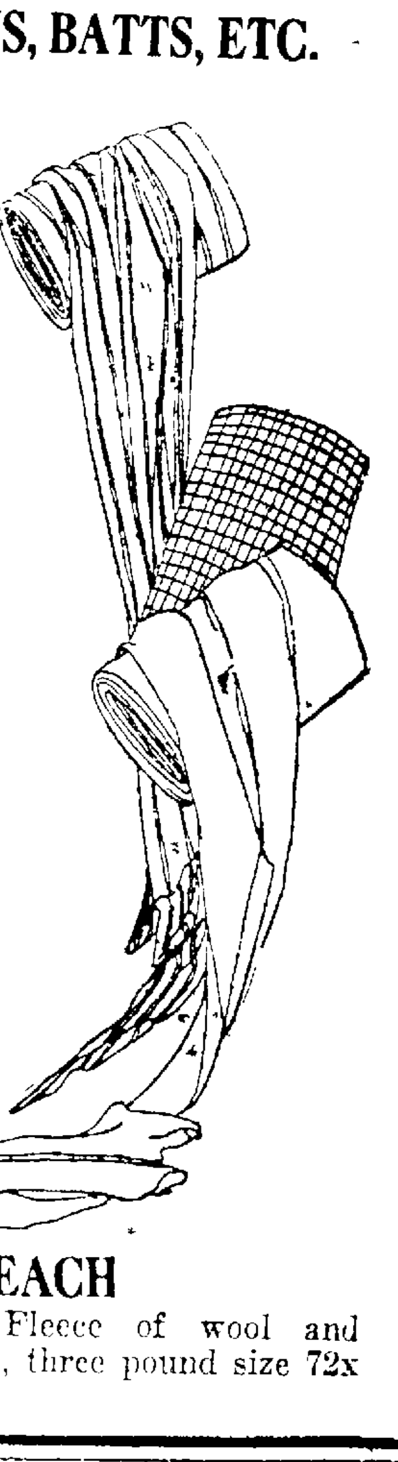

**AT 25c YARD**

COTTON CHALLIES, in a large assortment of patterns, best quality, 36 inches wide.

**AT 50c YARD**

SATEENS, 36 inches wide, comes in all colors suitable for making comforters.

**AT 35c YARD**

OUTING FLANNELS, in light and dark colors, excellent quality, 36 inches wide.

**AT 15c TO 19c EACH**

COTTON BATTS of good quality in half pound rolls.

**AT 35c TO 50c EACH**

COTTON BATTS, fine grade and extra white.

**AT $1.00 EACH**

THE CHAMPION BATT that opens, full comfort size.

**AT $1.19 EACH**

THE EUREKA, an excellent quality plain, two pound batt.

**AT $1.25 EACH**

THAT ROCKY RIVER quality batt, opens full size, 72x90.

**AT $1.95 EACH**

"Quilted Quality" a quilted batt of wonderful quality, full size and three pounds.

**AT $3.50 EACH**

Kumfort Fleece of wool and China cotton, three pound size 72x90.



# "Karnak"

THE ARISTOCRAT OF AMERICAN WILTONS AT AUGUST SALE PRICES

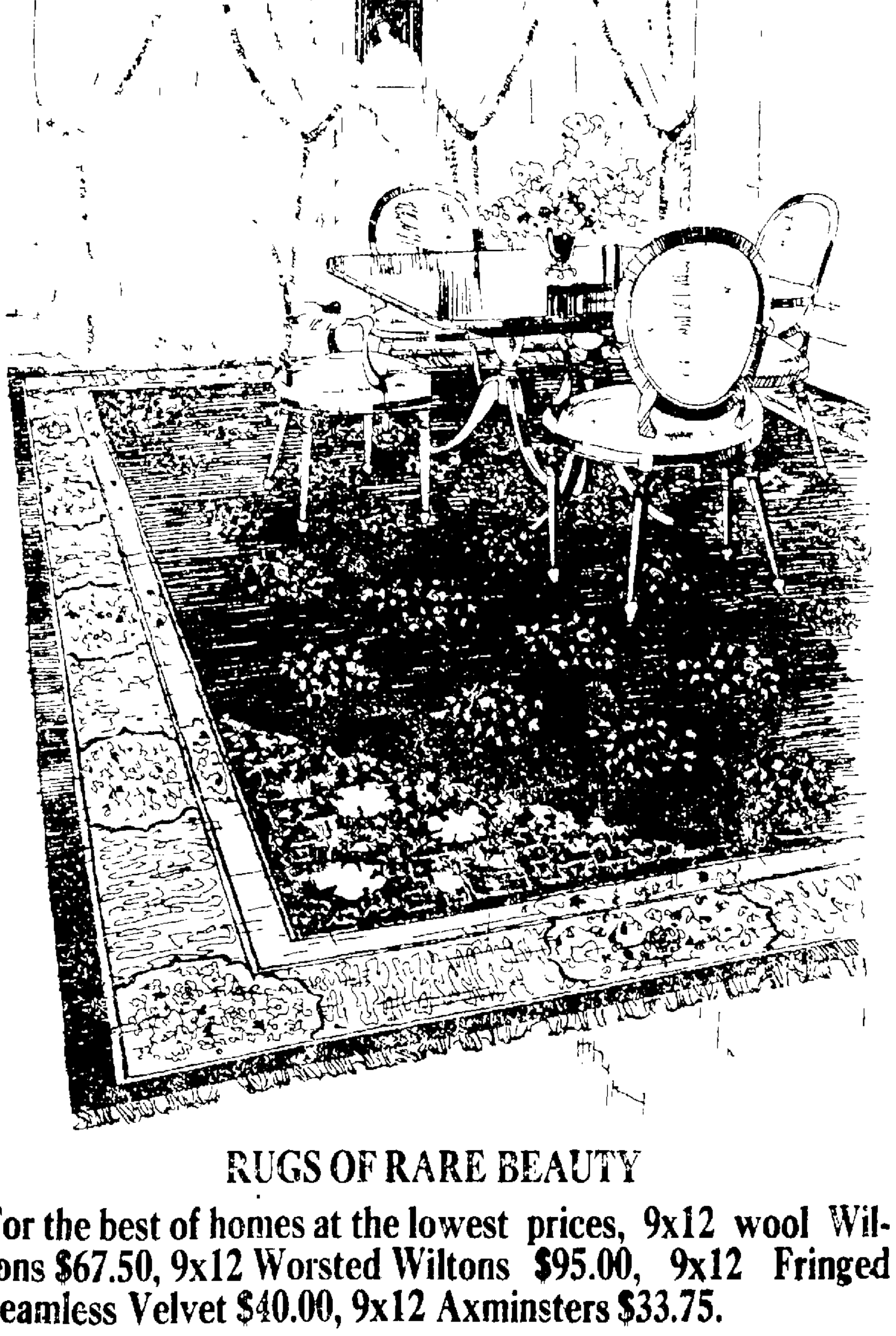

RUGS OF RARE BEAUTY

For the best of homes at the lowest prices, 9x12 wool Wiltons $67.50, 9x12 Worsted Wiltons $95.00, 9x12 Fringed Seamless Velvet $40.00, 9x12 Axminsters $33.75.

# ALLEN & BROWN

Lowest Prices Largest Assortment Best Quality



# August Sale of Furs

The latest New York styles of Fur Coats made up here in Elyria will prove a sensation to the most discriminating women.

## OUR PERSONAL GUARANTEE

Every coat is guaranteed to be correct in style, perfect in match, full furred skins.

The workmanship is excellent and finish perfect.

When buying a garment from us you have the assurance of full value of merchandise.

A cordial invitation is extended you to come in and see the fall and winter display of Fur Garments of Beauty.

Remodel your old fur coat NOW into the latest style at summer rates.

## E. GROSS, FURRIER

548 Broad St., Opp "Little Joe" — Telephone 2692, Up Stairs

# MILEAGE UNDER YOUR BIG TRUCKS

The Mark of Quality

Balloon Gum-Dipped Cords

The greatest automotive improvement of the year — giving car owners unusual comfort, safety and car conservation with economical fuel consumption and long tire mileage. Demonstration by appointment.

Firestone Heavy Duty Cushions are massive tires for heavy trucks and loads. They put your trucks on a gripping cushion of rubber. The two broad, powerful treads joined with heavy cross-bars of rubber are scientifically balanced to wear slowly and evenly, and deliver extra miles by the thousands.

This tire is one of the five Firestone types of truck tires which we've been selling and servicing for many years. With our expert service behind it, we know one of these specialized types will save you money.

Start cutting your truck tire costs today. Call or phone—and tell us your problems.

## CARNEY LABADIE & COMPANY

5911 Cass at Antoinette — Empire 0357-0358
2200 W. Fort St., cor. 14th — West 1986-1413

Sole Local Distributors for

# Firestone TRUCK TIRES

THE ELYRIA VULCANIZING CO.

## AL. MASON, Prop.

110 West Avenue — Phone 2745

A FRIDAY STAMPEDE OF SHORT LINES

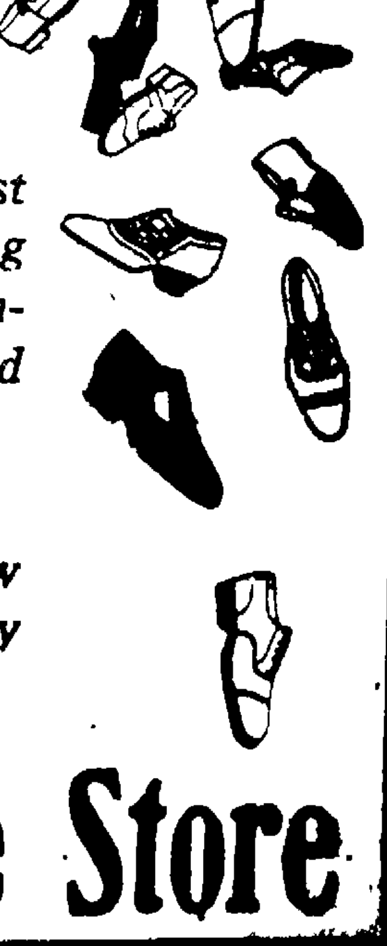

# $1.98

*Making short work of the August Clearaway by practically "Giving Away" several hundred pairs of splendid styles, that have sold at two and three times as much!*

*Just because the sizes are broken.*

*But if you get here early tomorrow —and find Your Size—you will surely congratulate yourself!*

# Cut Price Shoe Store

# SOCIETY

## Events Tonight

Second Gladiolus exhibition of the Elyria Peony and Gladiolus society takes place in the Elks auditorium during the afternoon and evening.

Women's Democrat club meets with Mrs. R. A. Moulton, 712 Foster avenue.

North Elyria Grange, No. 2304 meets in school house at Stop 7.

Chevalier Lodge, No. 316 Knights of Pythias meets in the K. of P. hall.

Bethal Shrine, No. 24, White Shrine of Jerusalem meets in the Odd Fellows hall.

Eagles Lodge meets at Eagles hall.

Elyria Commandery, No. 66, K. T. Masonic Temple.

Altar Guild, of St. Andrew's church meets in Guild room.

Y. P. L. of St. Paul's Evangelical church meets at Beaver Park with Mr. and Mrs. George Decker as host and hostess.

### PENFOUND-CAYWOOD NUPTIALS, AN EVENT OF YESTERDAY

On Wednesday evening, Aug. 13, at seven o'clock, a very pretty wedding took place at the home of Mr. and Mrs. J. H. Penfound of the Oberlin road, when their daughter, Miss Hazel Penfound, was united in marriage to Lewis J. Caywood of this city.

Preceding the ceremony, the Misses Creta Penfound and Marjorie Saywell, sang "At Dawning" and "Oh Promise Me" and to the strains of Mendelssohn's Wedding March, the bridal party took their places before a bank of palms where the ceremony was performed by the Rev. Edwin Kirby, pastor of the First Methodist Episcopal church.

The bride was attired in a lovely gown of white georgette and lace over silk and carried a pink tea roses. She was attended by her sister, Miss Florence Penfound, as brides maid, who wore an attractive model of orchid lace and carried pink roses.

The groom was attended by Clarence Phiel, of this city.

Immediately following the ceremony, a wedding dinner was served to fifty guests.

The happy couple left this morning for Frederickstown, O., where they will attend the reunion of the Caywood families, and following their return they will reside at Stop 82 on the Oberlin road.

The gifts were many and beautiful.

### JOINT MEETING OF REBEKAH CLUBS IS ENJOYABLE AFFAIR

Yesterday at the home of Mrs. John Jehle, 498 Huron street, the Rebekah Social Club and the Past Noble Grand Organization of St. Clair Rebekah Lodge enjoyed a joint social meeting with a sumptuous tureen dinner, served under the trees on the lawn, at noon.

Following the regular order of business, games and races were held, which were the means of affording much fun.

Mrs. Stewart, of Foster avenue, who was a member present celebrating her eighty-second birthday yesterday, was presented with a beautiful bouquet of flowers with the congratulations and best wishes of her friends.

The next meeting of the Social Club will take place on September 10th at the home of Mrs. Winslow on Harvard avenue and the Past Noble Grand Organization will meet September 24th at the home of Mrs. Hazel Markel, 511 Middle avenue.

### L. C. HARDWARE ASSOCIATION HAS ANNUAL PICNIC

The Lorain County Hardware Association held their annual picnic at Crystal Beach Wednesday afternoon with a nice attendance of members, their wives and families present.

A baseball game provided one of the chief events of the program which was made up of various out-door sports. Heavy rains during the afternoon hours interferred rather seriously with these latter. An interesting sidelight on the recent Lorain disaster was furnished by Lorain members of the Association who had experienced heavy losses as a result of the tornado and who gave graphic personal descriptions of the calamity.

A fine picnic dinner, the greater part of which was provided by the Association, was served in the early evening

Dancing was enjoyed by some during the evening.

### ST. JOHN'S LUTHERAN CHURCH HOLDS PICNIC

There were two hundred persons present yesterday at the annual picnic of St. John's Lutheran church held at Cascade Park. The crowd left the church at 10:30 yesterday morning. A ball game was held in the forenoon between the boys and girls. A picnic dinner was served at noon. The following program of contests was held in the afternoon: Egg carrying contest, peanut race, needle threading contest, marshmallow eating contest, penny scramble, coat buttoning contest, bottle filling contest, shoe race, running race, clothes hanging contest, balloon blowing contest, apple eating contest, rope jumping with weight attached to the rope, and tug of war. After the program of contests the picnickers departed after having spent a very pleasant day.

### CLEVELANDER ADDRESSES COUNTY FLORISTS' CLUB

The Lorain County Florists' club met last evening at the Hecock Floral Co. Mr. Vinson, secretary of the Ohio Growers' Association of Cleveland addressed the meeting. The following officers were elected for the coming year: Paul Wainwright, president; Wm. Humm, vice president; S. B. Steicher, secretary and E. Carek, treasurer.

## MEETINGS

The Methodist Episcopal church choir will not meet this evening at the church for the usual rehearsal.

The annual picnic of the Women's Benefit Association of Maccabeees will be an event of next Thursday afternoon, Aug. 21, at Cascade park.

The Boni-Varr club picnic which was to have been held yesterday at Euclid Beach has been postponed to Aug. 20.

### PROGRAM ANNOUNCED FOR WELSH PICNIC

The program for the Druadd Brotherhood of Lorain County picnic which is scheduled for Saturday afternoon at Cascade Park, has been announced as follows: Hymn, Diadem, "All Hail the Power of Jesus' Name"; prayer; Welsh National hymn, "Land of Our Fathers" with solo part by Frederick Brown and chorus by members in unison; selection by the Lorain County Welsh Male Choir; tenor solo by Sam Roberts of New York and Cleveland; introduction of speaker by the chairman of the day, Asaph Jones; address by Rev. Dr. Griffiths of Cleveland and hymn, "America."

Sports of all kinds for men, women and children will follow the program and a basket picnic supper will be served early in the evening.

The picnic committee is planning to award all winners in the different sport events, attractive prizes.

### GIRLS OF THE HARRY H. SMITH CO. HAVE PICNIC

The young women employes of the Harry H. Smith Company enjoyed a picnic yesterday afternoon. They motored to the lake with Miss Anna Stolzenburg, acting as chauffeur, the following comprising the remainder of the party: Miss Helen Kelling, Miss Agnes Feron, Miss Cecelia Konsesky and Miss Leora Dickinson.

The afternoon was spent in bathing. A fine lunch was served before several hours of dancing. Following the happy affair, they all reported having experienced the best time of their lives.

### ENTERTAINS FRIENDS AT CASCADE PARK

Mrs. P. J. Carlin, of West River street, entertained a party of friends at Cascade park Wednesday afternoon at a summer outing in honor of her daughter Margret's fourteenth birthday

Most delicious refreshments were served and all kinds of park sports made the affair a most enjoyable one.

### ENTERTAINS IN HONOR OF BIRTHDAY

Mrs. Allen Wohlever, 328 Mendel Ct. entertained yesterday in honor of her birthday anniversary. A four course dinner was served by the hostess at one o'clock. Table decorations were in blue and white, the seasons flowers being used with sweet peas predominating. The afternoon was spent in playing games and prizes were awarded to Miss Edna Peterson, Miss Thelma Kruse, Mrs. Hazel Beck, and Mrs. Oro Rumsey. The hostess was the recipient of many beautiful gifts. The guests present were Mrs. R. Rumsey and Mrs. C. Rumsey of Vermilion, Mrs. Wm Kruse of Mt. Clemens, Mich., Miss Edna Peterson, of Lorain, Miss Olive Todd, of Palm Beach, Fla., Mrs. Mike Wohlever and Mrs. B. Wohlever, of Amherst, Mrs. Edith Jenney and Mrs. R. L. Koran, of Lorain and Mrs. Hazel Beck of Elyria.

### LAZY DAISY CLUB HOLDS MEETING

Mrs. F. Wirth, of Nichols Ct. entertained the Lazy Daisy Club at her home yesterday afternoon. Eight games of progressive pedro were played and prizes awarded as follows: Mrs. F. Derck, first; Mrs. H. Walker, second; Mrs. F. Wirth, consoled; Mrs. C. McMullen, door prize. Light refreshments were served. The club will meet again August 20th at the home of Mrs. G. Dostall, of Nichols Ct.

### MRS. TURTON HOSTESS TO FLEUR DE LIS CLUB

A very enjoyable day was spent yesterday by the Fleur de Lis club members at the home of Mrs. Geo. Turton, Stop 83, Cleveland Beach. A tureen dinner was served at noon. The afternoon was spent at Five Hundred, prizes being awarded to Mrs. F. Kritzel, Mrs. M. Dengate, Mrs. Geo. Turton, Mrs. Wm. Bruck and Mrs. F. Kees. At a late hour a delicious lunch was served.

### CIRCLE 2 OF ST. PAUL'S CHURCH

Circle 2 of St. Paul's church met yesterday afternoon at the home of Mrs. Chas. Ufert, of Grafton road. Every member of the Circle and two visitors, Rev. Paul Bornquin and Mrs. Sawyer were present. After the business session a social hour was enjoyed. Dainty refreshments were served by the hostess. The next meeting will be held Aug. 27, at the church with Mrs. M. C. Oswald as hostess.

### LADIES' AUXILIARY NO. 431 F. O. E.

The Ladies' Auxiliary No. 431 F. O. E. met in regular session Wednesday evening in Eagles hall with a large attendance. After the discussion of much business a memorial service was held for a departed sister. The next meeting is to be held Aug. 27, will be a social meeting and refreshments will be served.

Miss Dorothy Wilford returned today from Amherst where she has been visiting Miss Dorothy Wesbecher.

## LOUNGE SUIT OF BLACK VELVET IS GAILY TRIMMED

Metal brocade in rose and light blue is the colorful trimming used on the black velvet tunic of this lovely lounge suit. The rose colored skirt has a banding of the black velvet.

### DIVISION D MEETS

Division D of the Second Congregational church met yesterday afternoon with Mrs. John Aschenbach, of Bond St., with Mrs Mattie Jaycox as assistant hostess.

Mrs. Glen Braderick led the devotional exercises.

At the business session plans were made for the September meetings. A social hour followed the business meeting and refreshments were served by the hostess. Mrs. O. E. Mason, of Bond St., and Mrs. George Peabody will be hostesses at the work meeting which is to be held September 10th.

### COURT OF HONOR

The Court of Honor met last evening in the G. A. R. hall with a good attendance. The prize offered by Mrs. Arthur Barbnecht was won by Fred Urias. The following were appointed as a committee to have charge of a lawn fete to be held soon: Fred Urias, chairman; Mrs. M. Eason, and Mrs. Fred Maddock. Wm. Hoffman and Fred Urias were appointed to make arrangements for dances to be held this winter.

### HOSPITAL NOTES

Admissions: Mrs. Harry Wilson, Murphy's Hotel, Cleveland; Mrs. Malgin Deidrick, 154 E. River St.; Robert Stouffer, 401 S. Fremont St., Kewanee, Ill.; Mrs. Frank Seals, 103 Bath St.; Mrs. Leo Gabele, 338 W. River St.; Mrs. Frank Elgart, 352 S. Maple St.; Mrs. Geo. Birmingham, No. 4 Gray Apts.; Arthur Lersch, 117 Water St.; Margaret Nagy, 1525 W. River St.

Births: Born to Mr. and Mrs. Geo. Birmingham, a baby boy; born to Mr. and Mrs. Frank Elgart, a baby boy; born to Mr. and Mrs. Leo Gabele, a baby girl; born to Mr. and Mrs. Frank Seals, a baby boy.

Discharges: Mrs. Harry Stang and baby girl, River Road; Wen Limyao, Y. M. C. A.; Mrs. James Elemes, 547 Lodi St.; Clifford Strickler, Oberlin, O; Mrs. Earl Evans, 555 Broad St.; Robert Stouffer, 401 S. Fremont St., Kewanee, Ill.

### MARRIAGE LICENSES

Floyd Mills, 21, farmer and Dora Shepard, 21, both of Oberlin. Rev. Starrett.

Stanley Barton, 46, machinist, and Katherine Godlowski, 32, both of Lorain. A Justice of the Peace.

Lewis J. Caywood, 21, sign painter, Elyria, and Hazel L. Penfound, 21, saleslady, Carlisle. Rev. Edwin Kirby.

## CITY SALE BREVITIES

Dr. H. C. Stevens returned yesterday morning from Canada where he attended a meeting of the British Medical Association.

Senator and Mrs. J. F. Burke and son, John Franklin, accompanied by their niece, Miss Ruby Wilkinson of Berea, left this morning on a motor trip to Michigan.

Miss Marion Hogoboom, of Cleveland, has been visiting at the home of Mrs. W. C. Coryell, of Broad street.

Miss Carolyn Guild is enjoying a week's vacation in Amherst from her duties at the Fox Furnace Company.

Word has been received of the birth of a daughter to Mr. and Mrs. Leslie Basehore, of Fostoria, O., on Wednesday, who has been named Constance Ann. Mrs. Basehore (nee Miss Louise Johnson of this city) and baby are reported as doing nicely.

The Misses Dorothy, Gertrude and Helen Adams, of Dennison avenue, motored to Youngstown yesterday to be the guests of Miss Ethel Sanders of that city for several days.

Mr. and Mrs. L. A. Bryant and children, of Dayton, are spending the week as guests of Mr. and Mrs. James Rice, of Neufer court and of Mr. and Mrs. Ralph Dyke, of Cleveland road.

Miss Bertine Fitch, of East avenue, is expected home Sunday from New York City where she has been taking post graduate work at University of Michigan.

Miss Miriam Long, of Bowling Green, O., is the guest of Miss Clara Rankin, 1308 Lake avenue.

Mr. and Mrs. Sharp and daughters, the Misses Evelyn and Caroline Sharp, of Amherst, and Miss Edith Moebius, spent last evening with Mr. and Mrs. Arthur Pape, who have just recently returned from Texas to reside in Elyria.

Herbert Riddell, former city editor of the Kennebec Daily Newspaper at Penobscott, Me., was an Elyria visitor today.

Mr. and Mrs. John Rankin and three children, of Detroit, Mich., spent Wednesday at the home of Mr. and Mrs. O. E. Rankin, of 1308 Lake avenue.

Miss Alice Coryell, of Athens, is the guest of relatives and friends in this city.

Mr. and Mrs. Arthur Smith, of Third street, entertained at a family dinner Tuesday in compliment to Mr. and Mrs. William Short, of Buffalo, N. Y., who are visiting Mr. and Mrs. Henry Short of Amherst.

Mrs. Winifred Park had as her dinner guests on Wednesday at her home on West avenue, Mr. and Mrs. L. H. Morgan, of Chicago, Ill. and Professor and Mrs. R. V. Morgon, of Cleveland. Prof Morgon is Director of Music of the Cleveland Public Schools.

Mr. and Mrs. Thomas Gutro called on Mr. and Mrs. A. J. Stiwald of Amherst, last evening

Miss Gladys Leuzier, of Brownhelm, is spending this week with Mrs. Arthur Life.

Mrs. G. A. Reeder and sons, Spencer and Hibbard Reeder of West avenue are leaving tomorrow morning for Bay View, Mich., for a vacation stay of two or more weeks.

Mrs. E. J. Schnabel, 419 Tenth street, is confined to her home because of illness.

Mrs. Wm. Kruse and children, of Mt. Clemens, Mich., and Miss Olive Todd, of Palm Beach, Florida, are the guests of Mrs. Allen Wohlever, 328 Mendel court.

Mrs. J. T. Edwards and Mr. and Mrs. John Benshopp and children, of Johnstown, Pa., are the guests of Mr. and Mrs. Chas. Zachariah, of Cornell avenue.

Mr. and Mrs. E. F. Conley and John O'Donnell, of Fourth street, are enjoying a month's motor trip in Minnesota and other Western States.

### ODD BITS ABOUT WOMEN

Mrs. Curtis Guild, of Boston, Mass., widow of the late Curtis Guild, friend of Theodore Roosevelt, is the first woman to manage a senatorial campaign. She is campaign manager for Louis A. Coolidge (no relation to the president). Mrs. Guild declares she will prove that a woman can successfully manage such a campaign.

Miss Mary Rebecca Baylies, of New York City, started a directory for nurses eighteen years ago, and today finds herself at the head of one of the biggest directories of its kind in the United States. She supplies people in this country and Canada with the exact person to fit the demands of their private problems or institutional needs.

Miss Beatrice Fenner, eighteen years old, of Los Angeles, Calif., has been blind since birth. She plays the piano, teaches music, and appears regularly on recital programs. She learns her music from raised notes which she easily memorizes.

Martha Hale, a student of the University of California, has no arms, but with her feet does practically everything that a normal girl of her age does with her hands, including cooking, writing, sewing and dressing herself.

Mlle. Lucile Tinaire, aged 24 years, has been admitted to the bar in France. She is the first woman to act as a scribe at the Paris Conference of Lawyers.

Mme. Helene Mihailovitch Djorilich is the first woman lawyer in Jugo-Slavia and Miss Mene Geffen the first in the Transvaal.

Although only 19 years of age, Miss Emily Bishop, of Chatham, England, has been ordained a minister of the primitive Methodist church. She is the youngest minister in England.

Miss Beatrice Holinstat, a U. S. deputy marshal of Detroit, Mich., engaged an airplane to carry her to Bay City, Mich., in order that she might not cause a delay in the U. S. district court there. Miss Holinstat is believed to be the first woman deputy marshal to commandeer a plane to meet an emergency in the execution of her duty.

Miss M. Rynning is the only woman in Norway authorized to conduct a brokerage business.

The matriarchal system holds good in Cochin, so that women there hold most of the property.

Try an ad in the Chronicle-Telegram want columns.


**POLISH DANCE**

At Eagles Hall Saturday, Aug. 23rd, for benefit of Holy Cross church. Admission 50c per couple.

**SALTED NUTS**

*Fresh Every Day*

*Almonds*
*Pecans*
*Peanuts*

*For Health's Sake, Eat Nuts*

*Miss D. L. Wilder at Central Book Store*

**B. T. BASTIAN**

Phone 3113 232 Middle Ave.

The Home of "POINT LACE" Canned Goods

**FARMA COFFEE**

We believe that our Farma Coffee tops the list in coffee values. We are ready to prove it and will let you be the judge. Order a pound and be convinced.

**CHILDREN'S GAMES**

Our assortment of children's games include all the old favorites and may new ones suitable for parties and home amusement use.

A partial list of games in stock:

Puzzle Peg; Rook; Pit; Bunco; Uncle Wiggley; Flinch; Pollyanna; Coo Coo.

**CENTRAL BOOK STORE**

**Child-birth**

JUST how to ease much *unnecessary* suffering for yourself is one of the most important things in the world for you to know, right now, mother-to-be! Learn the simple truth; follow the simple method of an eminent physician who dedicated his life's work to this *great accomplishment* for your benefit!

"I was in labor only 25 minutes with my last child, but suffered agonies with three previous children," writes an enthusiastic mother who used "Mother's Friend."

Right now, from this day on, and right up to the day of *child-birth* "Mother's Friend" should be used.

FREE BOOKLET

Write Bradfield Regulator Co., Dept. B-A 7, Atlanta, Ga., for *free* booklet (sent in plain envelope) telling many things every expectant mother should know. "Mother's Friend" is sold at all drug stores. Full directions will be found with each bottle. Begin *now* and you will realize the wisdom of doing so as the weeks roll by!

—Advertisement.

**The Children's Apparel Shop**

OPP. ELKS CLUB

These cool days require a little change in baby's garments. Wool or silk and wool teething bands are essential at all times.

Silk and wool bands (teething) ..... 69c
Wool with small percent cotton ..... 55c
Gauze shirts for the cool days (fine combed yarns) ..... 50c
A silk plate hose, pink, blue, white, biege, sizes 4 to 6 1-2, pair ..... 59c
Fine combed cotton hose, pair ..... 25c
Pure thread silk hose, colors, pair ..... 85c

Many mothers use light weight stockings during the cool morning

CREEPERS

LOT 1—A dainty Creeper, trimmed with white collar; hand smocked front ..... $1.00
LOT 2—Creepers and Rompers: A small group, retail value to $2.50. Close outs ..... 89c

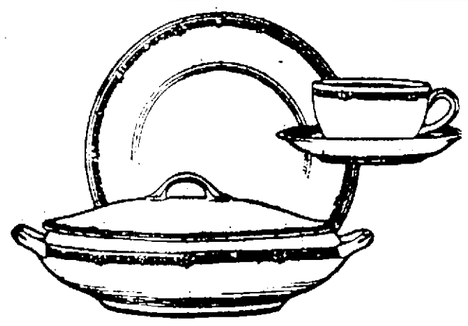

*OPEN STOCK DINNERWARE*

*Specials for Friday and Saturday*

**Haviland China**

A very beautiful pattern in this famous French China. Blue and tan floral decoration about the border make a departure from ordinary patterns. Open stock.

Specially priced for small 32-piece Breakfast Sets ..... 19.53

**Warwick China**

Gold and White with Haviland shapes. Best quality solid gold with gold handles and knobs. Open stock of course.

32-piece Breakfast Sets ..... 17.68

Forty Other Patterns to Choose From

*Boylan's*

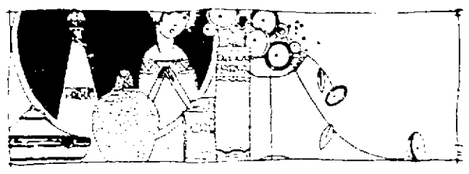

**ELMO BEAUTY LECTURES**

Continued Through Saturday August 16th

We are pleased to announce the presence of a special Demonstrator for Elmo Toilet Articles, who will remain with us through Saturday Night, August 16th.

The general care of the skin and the correct use of the well known articles are very interesting subjects noted in these Beauty Lectures Daily.

You are therefore cordially invited to consult with her concerning the care of your skin, etc.—Main Floor.

**PRINTED STATIONERY**

A size for everyone

NAME-ON STATIONERY SPECIALTIES

STANDARD PACKAGE 200 Sheets (6x7) 100 Envelopes 1.00

SPECIAL PACKAGE 100 Sheets (6x7 folded) 100 Envelopes 1.00

OUR NEW SIZE CLUB PACKAGE 100 Sheets (7¼x10½) 100 Envelopes 1.50

You will be pleased with either of these packages and would suggest that you order today

ADVANCE SHOWING OF

**New Fall Hosiery**

In all the new Fall shades we are showing the latest in Hosiery and our new selections include:

LEWIS GOLD SEAL HOSE

in all the latest shades are most unusual. Every pair is guaranteed to give perfect service and satisfaction. The name LEWIS being stamped on every pair assures you reliability. Full fashioned, they come in black, white, Log Cabin, Beaver,, French Nude, Oriental Pearl, etc, and priced at ..... $1.95

Chiffon Hose ..... $1.89
Regular $2.25 value, full fashioned in French Nude, Beige and black are very attractive, assorted sizes.

Silk and Fibre Hose ... 79c
Rayon Hose, (silk and fibre) in black and white only are offered special at this price.

Onyx Pointex Hose... $1.98
Reg. $2.25 val., full fashioned, pure silk in black, white, grey, fawn and nude.
We also carry the well known Phoenix and Onyx Hose.

Introducing the Latest in Ruby Ring Hosiery

The added feature in this quality hose is the Ruby Ring which will not allow garter runs to cross its line, insuring you more wear.

Full fashioned in a wide range of colors we are showing Ruby Ring, Lariat, Racquet, Cinnamon, Airedale, etc., are included at only

$1.95

Children's Phoenix Hose 55c

Full length hose in white cordovan, camel and black. Made of fine mercerized yarn.

Children's Socks 3-4 length 50c and 75c

**THE LEWIS MERCANTILE CO.**

QUALITY WITHOUT PENALTY OF HIGH PRICES

# SUITORS BATTLE OVER WIDOW'S HAND, WOMAN AND FIVE OF CHILDREN IN JAIL

NEW YORK, Aug. 14.—Mrs. ephine Arsenski, a buxom ooklyn widow, intended to ride church in a hack today to be rried, but instead she and her children were in jail.

At the same time, 22 of her tors were in bandages and the senski home was a wreck, all cause they forsook honeyed rds to woo her with fists, chair s, pokers, cups, saucers and c-a-brac.

"Twenty-two of her suitors," s not mean those were all the ers she had. Those were the from among a large part of ooklyn's population that the gentle widow considered eligible. Since she became a widow a year ago and fell into a tidy bundle of life insurance, dashing gentlemen of all descriptions have been suing for her hand.

The magnetic widow could not take a step day or night without meeting a suitor, so late last night she invited the eligible 22 into her home to state their qualifications, both personal and financial.

Among the swains was a certain Michael Gudiski, who likes a highball. From accounts the suitors gave police today, it seems Michael found a still in the widow's home and did the honors.

Everyone had a drink and another and soon all were protesting their fiery love for the beautiful beneficiary. Mrs. Arsenski herded them into line to let each have his say so. Michael was at the end and, deciding he had been slighted, he so forgot himself as to poke Mrs. Arsenski in one eye.

Several suitors proceeded to bruise him. All took a hand. There aern't enough places on Michael for 22 men to punch him at one time, so they fell to walloping one another.

Windows were broken, furniture splintered and bones ditto. Mr. Gudiski was badly mashed. His skull was broken in two places and he has only two ribs that are intact.

A great crowd gathered outside the Arsenski home. Police reserves came and got inside only after half an hour's battle. They arrested the widow, took her children along to comfort hre, and also put six of the suitors in the boosegow.

## WEST RIDGE

By Mrs. B. O. Pope
Phone 30103

WEST RIDGE, Aug. 14 —Mrs. Minnie Hunger, of Lakewood, was the guest of her son, C. H. Hunger, and family, last week and accompanied them to Cleveland, Sunday to attend the birthday celebration of Mrs. Walkmeyer and from there returned home.

Mrs. Raymond Simms and daughter Eleanor were guests of Mrs. Ernest Freeman, of Elyria, on Tuesday.

The Margaret and Lillian Seekins have been visiting friends in Buffalo, N Y., the past three weeks

Mr and Mrs. Albert Bishop, of Cleveland were guests at Fred Vletzen's on Sunday.

Harold Olds, of Elyria, called on Oliver Hamilton, Saturday.

Mrs. Hawkins, who has been staying with her daughter, Mrs. H. M Tapper, is visiting another daughter, Mrs. G. Braeggerd, and family, of Elyria.

Miss Louise Fox, of Elyria, was the guest of her cousins, the Misses Pallas, from Wednesday till Saturday.

Ollie Minnich and family called on his brother, Matt Minnich, and family, of Ridgeville, Sunday afternoon.

Mr. and Mrs. Ed Pember were guests of their son, Roland, and wife, of Elyria, on Sunday.

Mr. and Mrs. Carl Fowl and son Kenneth were guests of his parents, Mr. and Mrs. Frank Baus, of South Ridge, Sunday.

Ollie Minnich is having a gas well drilled on his farm.

On Monday, Aug. 4, Miss Margaret Saywell, of Elyria, entertained 24 friends at a miscellaneous shower in honor of Miss Hazel Penfound, whose marriage to Lewis Caywood occuted on Wednesday, Aug. 13. Games and music were the features of the evening, followed by a dainty lunch Miss Penfound was the recipient of numerous and beautiful gifts.

A light vote was cast at the primaries in the township on Tuesday. Many men were unwilling to leave their work long enough to go to the polls, not giving a fair representation of who the people want to serve them.

Mr. and Mrs. I. R. Eldred and daughters, Lillian and Lois, attended the Vincent reunion at the home of F. M. Hopkins in Amherst on Thursday.

Francis Miller, of Bristolville, O., spent Thursday evening at J. H. Penfound's.

Mrs Sheldon, of Grafton, spent the past week with her daughter, Mrs. Sherman Mason, and family.

Mr. and Mrs. George Decker called on Mrs. Eva Bryan, of Russia, on Sunday afternoon.

Mr. and Mrs. J. D. VanKuren, Mr. and Mrs. Arthur Hiscox and sons, Raymond and Gilbert, Mr. and Mrs. A. S. Christy, all of Elyria, called on H. M. Tapper and family Sunday evening.

Mr. and Mrs John Sirl, of Cleveland, called on Mr and Mrs. Walter Kolb, Thursday.

Mr. and Mrs. Sherman Mason and children attended the school picnic of Grafton at Miller's Quarry on Sunday.

Mr. and Mrs. Adam Hahn entertained on Sunday, Merle Penfound and family, of Carlisle, Mr. and Mrs. Archie Hahn, of Oberlin road, Mr and Mrs. John Hahn and baby, of Sugar Ridge, also Miss Martha Hansen, of Oberlin road.

Mrs Laura Wade and daughters, Mabelle and Helen, of Oberlin, were guests of J. H. Penfound's, Tuesday.

Mr. and Mrs. George Decker and H H. Drusendahl and family attended the Michigan Grange Auto pageant at Amusement Park in Elyria, Friday evening

Mr. and Mrs Chas Swanson, of Cleveland, called on Walter Kolb and family, Friday.

Mr and Mrs George Decker, Mrs. H. H. Drusendahl and children Lester, and Leota, called on Mr. and Mrs John Swartz, of Lorain, on Thursday. They also delivered the money and clothing donated by the West Ridge W. C. T. U. at the alloted place for Lorain tornado sufferers.

Mr. and Mrs. Adam Hahn, also Mr. and Mrs Archie Hahn, of the Oberlin road, spent Sunday evening at Mr. Caywood's on Lake avenue, Elyria.

## MIDDLE RIDGE

By MRS. B. A. JENNE
Phone Black 257
Amherst

SOUTH RIDGE, Aug. 11 — Mr. and Mrs. Fred Kuhlow, of Elyria, spent Thursday evening with Mr. and Mrs Milton Baus.

Mrs. Mary Smith returned to her home on West Ridge after spending the past week at the home of her son, C. J. Smith.

Fredrick Kuhl, of Cleveland, is spending a few weeks at the home of Mr. and Mrs. Conrad Ernst

Mr. and Mrs. Milton Baus, Mrs Matilda Dramm and son Carl, attended the Kuhlow reunion at Riverview park, Elyria, Sunday.

Mr. and Mrs. George Knittle and children Micheal and Marie spent the day last Wednesday at Linwood Park, Vermilion.

Melvin Grills, of West Ridge called on his grand-parents, Mr and Mrs. C J. Smith

Miss Iona Holliday returned to her home in Elyria after spending a week with Mr. and Mrs Howard Dayton.

Mr. and Mrs Walter Fowell and daughter Katherine, of Brownhelm, spent last Thursday evening with Mr. and Mrs Milton Baus.

Mrs. Delia Henson and daughter Marion, of Elyria, called on Mrs Lillie Henson and family Monday evening.

Miss Kathryn Stang, of Townline road spent the day on Tuesday at the home of her uncle, Edwin Stang.

Mr. and Mrs. Jay Baxter and daughter Marion, of Rocky River, visited at the home of the former's brother, Elmer Baxter and family on Sunday.

Robert Brucker, of Lorain, is spending a few weeks with Edward Brucker and family.

Miss Caroline Henson, of Elyria, visited her mather, Mrs. Lillie Henson, Monday evening.

Miss Lula Chambers, of Ridgeville, spent over the week-end at the home of Mr. and Mrs. Milton Baus.

Mrs. Lillie Henson and son William were in Lakewood on Saturday.

Mrs. Milton Baus and her mother, Mrs. Matilda Dramm were Oberlin visitors on Tuesday.

Mr. and Mrs. Carl Friday, of Cleveland, spent over the week-end with the latter's parents, Mr. and Mrs. Frank Baus.

Union bricklayers in Winnipeg have threatened to strike unless they are granted a wage increase from $1.10 to $1.25 an hour.


NO MATTER WHAT THE OCCASION

— FOR —

FLOWERS

— CAREK'S —

IS THE PLACE TO BUY THEM

Today's Offer to All Who Have Stomach Distress

Try One Bottle of Dare's Mentha Pepsin for Indigestion or Any Stomach Trouble and if Not Delighted With the Good Results C. W. Phillips or Any Reliable Druggist Will Gladly Return the Purchase Price

Get a bottle of this grand stomach medicine today with the distinct understanding that your money will be promptly returned if it does not stop the most acute stomach distress quicker than anything you ever used

Your stomach may be so distended with gas that you think every minute your heart will stop beating, yet with one desertspoonful of Dare's Mentha-Pepsin that dreadful feeling of suffocation will vanish in a few minutes.

With the same speed it stops gas, acidity, belching and heartburn.

It's a wonderful formula—this combination of Pepsin with Menthol and other good stomach invigorators—so wonderful that in one small town in New Jersey last year over 6,000 bottles were sold.

Never mind what causes your indigestion or gastritis or dyspepsia or how long you have had it, or how many other remedies you have tried, this is the one medicine that will make your old disabled stomach so strong and healthy that you can digest anything you eat without the slightest distress.

And you know that when your stomach is in fine shape, nervousness, headaches and dizziness won't bother you. Every regular druggist guarantees one bottle of Dare's Mentha Pepsin—C. W. Phillips sells dozens of it—Advertisement.

Old Floors Made New and New Floors Made Perfect
Out Motto is: "SERVICE"
LORAIN COUNTY FLOOR SURFACING CO.
210 15th Street, Lorain—Phone 61444
ELYRIA PHONE 7422

Liquid Fire

A liquid fire to the bedbugs, roaches, moths and fleas is what the new chemical discovery really is, although there is no damage to be done by using it to your springs, furniture or clothing.

This new chemical is known as Peaky Devils Quietus, P. D. Q.. Costs 35c but these few cents will have the power of ridding your house of bedbugs, moths, roaches an fleas if you purchase P. D. Q. It is used and recommended by the leading Hospitals and Railroad Companies as the safest and quickest way of ridding the peaky bedbugs, etc.

P. D. Q. can also be purchased in sealed bottles, double strength, liquid form.

Sold by C. W. Phillips Drug Co. and other leading druggists—Advertisement.

Nickle Plating A Specialty—Radiators, Bumpers, Reflectors, Hubcaps, Baseburners, Stove plate and Metal parts of all kinds done promptly.
THE FEES LOCK NUT & WASHER CO.
325 Clark St. Tel. 2084

CEDAR POINT
$1.00 Round Trip
New York Central R.R.
EVERY SUNDAY
June 29 to Aug. 24 Inclusive
Special Train
Leaves Elyria . . . . . 9:00 A.M.
Returning
Leaves Sandusky Pier . . . 6:15 P.M.
7 Hours at the Point
NEW YORK CENTRAL

RADIATORS, BODIES, FENDERS, GASOLINE TANKS REPAIRED
ELYRIA AUTO RADIATOR & BODY CO.
CALL 2929
At East Broad Street Bridge.

"The open way to what is right and fair is thro' knowledge of the facts"

Frankly Discussing Natural Gas Facts

Defining the Truth of Natural Gas Depletion

NO one of intelligence, who has observed the trend of affairs in relation to the operations of natural gas companies during their existence in Ohio, can fail to be convinced that depletion of natural gas resources is real and extensive.

At the beginning of their operations the most strenuous efforts were made to secure every conceivable market for its use. Natural gas was installed as fuel under the boilers of industrial power plants, in steel and iron blast and heating furnaces, in glass factories, pottery and brick kilns, in short a market was sought wherever fuel was consumed. Such large units of use were profitable to the new undertaking because they furnished an outlet for the excessive production from a most abundant supply found in untouched territory.

Household furnaces, and heating furnaces designed to burn coal, were easily equipped to burn gas, and this class of business contributed to the means necessary to the expanding development of the industry. Companies multiplied, and some towns were offered and some accepted services from two companies, which vied with each other in their efforts to secure business by ruinous competition in price or other methods just as detrimental to sensible business practice.

This intensified production and selling of natural gas continued for a few years and then these activities declined much more quickly than they were builded up, because the supply of gas became uncertain and could not be depended upon for uninterrupted service. Then a little later it was brought home to all that house-heating with furnaces and boilers could no longer be relied upon with natural gas as fuel, especially in cold weather, and so this profitable business of the gas companies has largely gone the way of the industrial income, and they are left with the most unprofitable part of the business.

A factory of size will use *through one meter* as much gas as say 20,000 people, and the Gas Company with but that one meter and service line for investment and repair, can realize infinitely more profit than to serve the 20,000 through, say 30 miles of street mains, 5,000 service lines and meters, 5,000 book accounts, 5,000 meter readings, and innumerable service calls to adjust complaints, etc.

Is it reasonable to assume that if there was enough gas procurable that such curtailment of activities and income would be adopted by natural gas producers? We do not think for one moment that you think so, so why do some people persist in saying that depletion is an artificial condition created solely to compel a higher price for gas?

THE LOGAN GAS COMPANY
258 East Gay Street Columbus, Ohio

N. B.—This is one of a series of articles concerning natural gas conditions as they particularly concern our patrons and ourselves.

We invite inquiries and correspondence from any of our consumers who desire more definite information on any feature of these discussions.

Wind Burned Skins Soothed By

Cuticura

After motoring golf and other outdoor pleasures anoint the face and hands with Cuticura Ointment. After five minutes wash off with Cuticura Soap and hot water. There is nothing better for red, rough, irritated skins Don't forget to add Cuticura Talcum to your toilet preparations.

Sample Free by Mail. Address: "Cuticura Laboratories, Dept. 20B, Malden 48, Mass." Sold everywhere. Soap 25c. Ointment 25 and 50c Talcum 25c. Cuticura Products Are Reliable.

30 Nights' Trial
15-5 Bed Springs
Order Today
Good Bedding, Furniture, Too
Glade B. Thomas

The Proof of The Pudding is in The Eating

THERE never was a truer phrase promulgated that "The Proof of the Pudding is in the Eating." So it is with the popularity of those stores. The ever-increasing demand and satisfaction of the people who secure our goods, speaks volumns for the merits of our goods. The immense patronage has grown from time to time, until we now enjoy a most enviable reputation of handling the best at the most reasonable prices. We launched U. S. Purple Stamps with vigor and vim than can only spell s-u-c-c-e-s-s in our untiring efforts to please the public. To possess the confidence of thousands of people is a splendid, inspiring thing, and it brings to us untold appreciation which we strive to merit by our fair and square policy of doing business. Our stores will be conducted on the same high-class principles that has in the past won for them hundreds of satisfied customers, and our stores will grow larger to meet the ever-increasing demands of the public. When a new business firm invades a field that is already in the hands of rival interests and steadily adds new friends, there surely is merit behind the enterprise. Such has been the history of the U. S. Purple Stamps. Although the last coming, yet by dint and liberal treatment Purple Stamps rank as the most popular. ALWAYS ASK FOR U. S. PURPLE STAMPS.

"I represent the profit sharing principles of 43 Elyria Stores. I am the leading figure in one of the greatest celebrations ever held in this city. I will bring thrift and happiness to thousands. I have helped to build some of the largest retail mercantile institutions in the world. I am a popular favorite wherever I go. No stone will be left unturned to make Purple Stamps in your city a grand success. Save Purple Stamps!

Central Book Store
417 Broad Street
The Wilkins-Struck Co.
Furniture of Quality
Philpott's Shoe Store
Broad Street
The Robinson & Hancock Co.
Clothiers and Furnishers
C. W. Phillips
Drugs, Kodaks, Patent Medicines
Day's Music Store
Oscar Haserodt
Jeweler and Optometrist
Boylan's
Dinnerware, China, Eac.
B. T. Bastian
Grocer—232 Middle Ave.
Barres & Cather
2 Washington Ave—Plumbing
McAllister & Edwards
"The Cozy Shop"
Pollack & Shindle
Groceries and Meats—588 Broad St.
The Johnson Gift Shop
Art Goods—235 Second Street
The L. C. Hecock Floral Co.
333 Broad Street
Koplin's Drug Store
638 Lodi Street
Eldred's Shoe Store
650 Lodi Street
C. H. Merthe & Co.
Department Store
Castle's Wall Paper Co.
221 Second Street
Hy Grade Tailors
311 Broad Street
Eldotread Tire & Supply Co.
109-111 Broad Street
F. D. Laundon & Son
Sporting Goods—252 Second Street
Hubert Day & Sons
Day's Hardware

Manhattan Laundry & Dry Cleaning Co.
30 West Avenue
Browne Brothers
Groceries and Meats
The Elyria Superior Electric Co.
355 Broad Street
Mose Wilder, Cigars, Tobacco
104 Middle Avenue
C. E. Harr
Groceries and Meats—315 E. Broad St
West Market House
Stalls 25-26—Sam Shindle's Dairy
William Averbrook
The Hosiery Specialist
West Market Candy Works
Confectionery—Broad Street
The Hungarian Supply Co.
General Merchandise—146 Woodford Ave.
Mrs. Jessie Jenkins
Groceries and Meats—303 Adams Street
Ernest V. Portman—Steve Yucha
Meats and Groceries
S. D. Ault
General Merchandise—Cor. Lake & Woodland
A. H. Bookike
Groceries—1621 Middle Avenue
Damm's Bakery
555 Broad Street
Hoffman's Bakery
305 Broad Street
G. C. Dumas
Groceries—305 Broad Street
Korb & Bellinbham
425 Cleveland Street
Underhill Creamery Co.
317 Broad Street
Hy-Grade Tailors
311 Broad Street
M. P. Lear
Harness Shop—102 West Avenue
Children's Apparel Shop

# SIKI AND CONROY SIGN FOR BOUT AT LORAIN, AUG. 20th

LORAIN, Aug 14—Battling Siki has been matched to appear in Lorain against Mike Conroy of Syracuse in a 10-round bout at Krohn Field, Aug 20, it was announced today by Promoter Dave Hart.

The deal was consummated yesterday when Jack Kelley, another of the quartet of promoters who are staging the affair, managed to getget Conroy to attach his signature to a contract to meet the Senegalese star. Siki has been signed with the Lorain men for some time.

This match should prove to be one of the best attractions ever put on in Lorain, as Siki the [illegible] not a wonderful fighter [illegible] certainly a wonder[illegible] drawing card. He fought [illegible] Buffalo Monday night drawing a crowd of 12,000 persons, against Homer Smith, the Michigan heavyweight who was out-pointed by Johnny Risko here early this year.

**Wanted Risko.**

The original plan was to match Siki against Risko the murdering heavy from Cleveland who has fought in Lorain at various times before. Siki has been signed with Hart for nearly two weeks, while the promoters were seekingg an opponent for him. Risko's shoulder which was injured in his last bout in Lorain against Homer Smith has not properly healed yet according to Danny Dunn, Risko's manager, and [illegible] will not be permitted [illegible] fight before Labor Day.

An effort was also made to get either Marty Burke or Bryan Downey against the Senegalese. Burke is in St Louis and Downey's manager objected to meeting Siki.

**Kelly Signs Conroy**

Kelly who attended the Siki-Smith battle in Buffalo Monday night, finally got Conroy for the fight and preparations for turning the Krohn baseball field at Penfield Junction into an open air arena will be started immediately.

The rest of the bill will be just as good judging from past performances of the battlers as the main bout.

Joe Lombardo will meet Al Correy of Cleveland in the semi-final round.

**Feldman Again.**

The preliminary fighters are perhaps better known than the two just mentioned. In one of the bouts Chuck Feldman will meet Steve Nugent in an eight-round melee. Feldman has fought in Lorain twice before knocking out Jimmy Hughes the first time he appeared here. Nugent has also fought here not so long ago.

Sammy Marsico of Elyria and Buch Smith of Lorain will also take wallops for eight rounds.

## SETTLEMENT HOUSE DEFEATED BY ELKS

The Ely school baseball team defeated the Settlement House stars by a score of 18-16 on the Ely diamond Wednesday at 1:30 p m. Struck and Wysinski starred for Ely while Banik and Kiminski knocked home runs for the Settlement. This game is the last of three which have been played between Ely and the Settlement Stars. Of the three Settlement Stars have won two.

## CLUB STANDINGS

**AMERICAN LEAGUE**

| Club | G | W | L | Pct |
|---|---|---|---|---|
| New York | 112 | 64 | 48 | .571 |
| Detroit | 110 | 6[illegible] | 48 | .564 |
| Washington | 112 | 61 | 51 | .545 |
| St Louis | 110 | 57 | [illegible] | .518 |
| Cleveland | 111 | [illegible] | [illegible] | .47[illegible] |
| Chicago | 109 | 51 | 58 | .468 |
| Boston | 109 | 47 | 62 | .431 |
| Philadelphia | 111 | 47 | 64 | .4[illegible] |

**NATIONAL LEAGUE**

| Club | G | W | L | Pct |
|---|---|---|---|---|
| New York | 108 | 69 | 39 | .6[illegible] |
| Pittsburgh | 106 | 6[illegible] | 44 | .58[illegible] |
| Chicago | 106 | 59 | 47 | .55[illegible] |
| Brooklyn | 109 | 59 | 50 | .541 |
| Cincinnati | 112 | 58 | 54 | .518 |
| St Louis | 108 | 4[illegible] | [illegible] | .417 |
| Philadelphia | 10[illegible] | [illegible] | [illegible] | [illegible] |
| Boston | 107 | 39 | 68 | .364 |

## YESTERDAY'S RESULTS

**American League**

Cleveland 3, Washington 1
New York 1 2, St Louis 6 1
Detroit 8 7, Philadelphia 4 8 (second game eleven innings)
Boston 6 4 Chicago 0 1

**National League**

Pittsburgh 4 New York 2
No other games scheduled

## TO-DAY'S GAMES

**American League**

Cleveland at Washington
Chicago at Boston
St Louis at New York
Detroit at Philadelphia

**National League**

New York at Pittsburgh
No other games scheduled

—because they extend from July 3rd to August 11th—a period beginning 20 days before, and ending 20 days after, the rising of the "dog star" Sirius. In hot weather

**Puretest ASPIRIN TABLETS** bring happy relief from headache, over-taxed nerves and all sorts of pain.

Absolutely true aspirin, tablets so skillfully made that their beneficial action begins in 15 seconds. Highest purity, never irritate or burn.

One of 200 Puretest preparations for health and hygiene. Every item the best that skill and care can produce.

**CRANDALL'S**

The Rexall Drug Store


## Big Leagues Now Include Denver

*Sapulpa and Muskogee Prophesied Entrance*

By NORMAN E. BROWN

[illegible] with that team that he stepped into four circuit clouts in one day.

[illegible] gave him a tryout [illegible] or 1922 but decided [illegible] more seasoning. He [illegible] with Sioux City, Albany [illegible] Sapulpa in 1922 and [illegible] Cubs grabbed him. After [illegible] him over on the 1923 [illegible] Four home runs in one day. Pitching five games in [illegible] days winning three of the [illegible] second day [illegible]

At the close of his [illegible] days the Southwest [illegible] club at Sapulpa [illegible] tryout. His terrific [illegible] caused the management [illegible] him to the outfield [illegible]

[illegible] the smile of [illegible] who sees his judgment [illegible] the Sapulpa and Muskogee folk and others around Oklahoma knew that the big show was going to include Denver some day.

## SPORT FLASHES

NEWPORT, R I, Aug 14—Three Californians remain in the Newport International Singles tournament today. The only one to be eliminated [illegible] was Walter Westcott who was put out by William Johnston [illegible] Johnston is showing better form and is speeding up on his drives.

BELLAIRE, O, Aug 14—Perhaps the Cincinnati Reds would have won anyway but the game between that National League aggregation and the Valley All-Stars had to be called yesterday in the eighth inning when the supply of baseballs ran out giving the Reds an 11 to 6 victory.

AIX LES BAINES, France, Aug 14—The French tennis star [illegible] announced today he would not go to the United States to take part in the final tennis play for the Davis Cup owing to the prohibitive expense.

TOLEDO, O, Aug 14—[illegible] Youngstown pro [illegible] was Ohio open golf champion having copped the title [illegible] yesterday when he covered [illegible] holes over the Sylvania golf course with a total score of [illegible]

NEW YORK, Aug 14—Matchmaker Jimmy Johnston this afternoon was to meet managers of Benny Leonard and Mickey Walker in a second attempt to determine a date for the Leonard-Walker bout postponed because of [illegible] to Leonard's hands in his contest with Pal Moran at Cleveland.

CINCINNATI, Aug 14—The long reach of Joe Anderson of Covington, Ky, won him the popular decision last night over Tim Brown of Philadelphia. Anderson won the first six rounds and held his own in three others, the fourth being a draw.

## WINGARD'S DOING THINGS UP BROWN FOR THE BROWNS

*Ernest Wingard*, young southpaw with the St. Louis Browns, has just remarked to himself. "That batter doesn't like low ones" while watching one of his fellow pitchers do his bit and noting the results. Wingard's effectiveness continues.

## OBERLIN ODD FELLOW TEAM IS DEFEATED

OBERLIN, Aug 14—Knocking the white pills about [illegible] ously out in vain the Odd Fellow team was beaten by the Russia Township nine yesterday afternoon at Recreation park field for the first time this season. [illegible] the regular pitcher for the I O O F outfit was not [illegible] Kruger pitched [illegible] ball for the Township players.

The O A C's were badly defeated by the Oberlin Town [illegible] with a score of 11 1.

## THOMAS CANDIES OF LORAIN WANT GAMES

Thomas Candies of Lorain challenge the Elyria Cardinals, Fa[illegible] Side Steels or any other class B or C team in Elyria for the near future. The Candies have established a well record winning 9 out of 11 contests for the season. They have won the class C championship and are now playing in class B. They have lost one out of four games played in class B. For games phone 3717 Lorain or write Joe Thomas 1006 Broadway Lorain O.

## Tagging The Bases

The Yankees came back home and swept into first place when they won both games from the Browns while the Tigers were breaking even with the A's.

The Yank-Brown games furnished two pitching duels, one between southpaws and the other between righthanders. Pennock won over Wingard in the first 1 to 0, each allowing 4 hits. Bush had the edge on Shocker in the second New York winning 2 to 1.

After the Tigers had grabbed the first 8 to 4 and had a lead of 6 runs in the second Stoner blew up and the Athletics tipped out even runs. The Tigers tied it up but Leonard pitching for the first time since his reinstatement allowed the winning run in the eleventh. Score 8 to 7.

The Giants lost some ground when they were defeated by the Pirates in the first game of the series 4 to 2, their lead being cut to six games.

The Red Sox crawled out of the cellar when they defeated the White Sox in both games 6 to 0 and 4 to 1.

Coveleskie pitched one of his best games when the Indians checked the Senators' advance 3 to 1.

## DINNER STORIES

The June bride had heard some terrible stories about what men are imbibing these days. So when the young husband went to a poker party one night and was late in getting back, she became very much perturbed. And when he arrived his condition was not what it might have been.

"Yes, dearie," said he, "I admit I had a few. And coming home I bumped into a lamppost and bruised my forehead. Where's the iodine?"

"Now, hubby," gasped the bride, "you positively must not drink that stuff."

Uncle Si was a hard-headed old countryman. One day one of the neighbors started twitting him about a shady horse deal that he had been concerned in.

"They're telling all kinds of lies about you, Si," said his informant. What are you going to do about it?"

"Do?" replied Si coolly. "I'm going to do nothing. I don't care how many lies they tell about me; it's the truth I'm frightened of."

## BALL PLAYERS AFTER NEW RECORDS

### Eight Players in Big Show Striving to Surpass Their Achievements — Fail to Baffle Ruth's Home Run Ability

Shocker.

Howard Ehmke.

Robertson.

Danforth.

[illegible] Ruth is murdering the [illegible] days with the healthy [illegible] employed in 1921 when [illegible] wonderful record of 59 [illegible] for the season. His [illegible] holds no terrors for [illegible] circuit however Ruth [illegible] rampage every day or [illegible] to be checked eventual[illegible] of these liners who seem [illegible] the remarkable ability to [illegible] him. When these lines [illegible] ten the list of those who [illegible] seen one of their shoots [illegible] off Ruth's bludgeon for [illegible] the fence this year included Urban Faber, Eddie Rommel, Howard Ehmke, George Mogridge, Ferguson, Zachary, Zahniser, Wells, Whitehill, Shocker, Danforth, Davis, Charley Robertson, Joe Shaute, Sherry Smith and Ogden.

The list of those who can check Ruth shows that age and experience are not necessary to outsmart the king. Edwin Wells and Earl Whitehill, the two Tiger southpaws, have had Ruth guessing ever since they bobbed into the league this year.

Faber's effectiveness against the Big Bammer is indicated by the fact that not only has he held Ruth homerunless but in one game he fanned the Mauler three times.

Walter Johnson is one of the veterans who have felt the sting of Babe's blows as the home run king strives for a new record.

Joe Shaute.

Edwin Wells.

Whitehill.

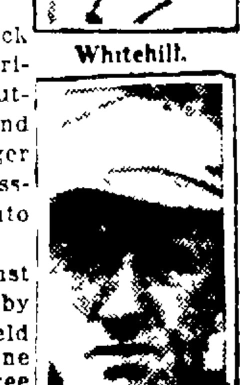

Urban Faber.

## JUNIOR TENNIS IS NEARING FINALS

With the Junior Tennis tournament about over it looks like N Fitch and C Wentz will meet for the title for they have advanced to the semi-finals and likely to the finals by the end of the week. Fitch meets R Slough in the upper half while D Savage meets C Wentz in the lower bracket. From past performances Fitch will beat Slough and Wentz will beat Savage but Wentz will have to watch his step.

In the first round R Slough beat H Martin, N Fitch beat L Brown, C Wentz beat N Schultz and D Savage drew a bye. The tournament lacks numbers but has several players of promising ability.

In the doubles it looks like Fitch and Wentz over again for they have combined their [illegible] and have already advanced to the semi-finals by winning the first match against Schultz and Robertson. Stryker and Naughton will probably be their opponents in the finals which the first named pair ought to win in straight sets.

A list of the senior drawings will be posted in tomorrow night's paper with several well known tennis players missing due to lack of interest in signing up before the entries closed.

## SPORT EVENTS TODAY

RACING—Meeting of Saratoga Association at Saratoga, N Y. Meeting of Business Men's Racing Association at Chicago. Meeting of Niagara Racing Association at Ft Erie.

TROTTING—Meeting of Grand Circuit at Cleveland.

TENNIS—Womens national championship tournament at Forest Hills N Y. National boys and junior championship tournament at Chicago. Southern championship tournament at Asheville N C. Annual Newport invitation tournament at Newport R I.

GOLF—Western junior championship tournament at Chicago. New York amateur championship tournament at Buffalo. Montana State championship tournament opens at Great Falls.

ARCHERY—Annual tournament of Eastern Archery Association opens at Rye N Y.

MOTORBOAT—Annual [illegible] of Buffalo Launch Club opens at Buffalo.

SWIMMING—[illegible] Coast championship [illegible] San Diego.

YACHTING—[illegible] Coast Yachting Association regatta at Coronado.

ATHLETICS—Cor[illegible] of [illegible] in Dublin Ireland.

BOXING—H[illegible] Flowers 10 rounds [illegible] O.

## MOULTON CANDIES PRACTICE TONIGHT

Moulton Candies will meet for [illegible] at Cascade park this evening in preparation for the Sunday game with the Shamrocks of Lorain. Every man is expected to be on hand at 6 o'clock sharp. The Shamrocks are a hard bunch to handle and the Candies know they have a hard game before them.

## ELYRIA HIGH GRID CAMP OF 2 WEEKS OPENS AUGUST 25

Paul Beeler the new High School coach must believe in the old saying that the early bird catches the worm. He with the aid of Bill Henry [illegible] football [illegible] has already [illegible] arrangements for a football camp to be held for two weeks just before school.

The Y M C A camp has been obtained for the use of the boys. Little [illegible] has promised to furnish a cook to [illegible] Ten dollars will be charged each boy for the two weeks stay.

[illegible] will start Monday Aug 25 and continue until Saturday Sept [illegible] two days before school opens. This will give the boys a splendid chance to get a flying start by the time school begins. All fellows who intend to go out for football this fall should take advantage of this opportunity. A number have already signed up to go along. See Bill Henry at once and get your name on the list.

## LAST NIGHT'S FIGHTS

At Columbus—[illegible] Columbus won from Bill [illegible] Columbus when the latter's second tossed towel into the ring at the close of the tenth round of a scheduled 12 round bout. Harry Forbes and Roy Riley bantamweights both of Columbus fought eight rounds to a draw.

## SPORTS DONE BY BROWN

The fans who like to delve deep into the history of the game and the records are finding much to interest them in the doings of big league players this season. George Kelly's feat of slamming out three homers in a day was one. The other day Leo Cotter, modest first baseman of the Chicago Cubs, drew attention to the first sacking records when he emerged from a game against the Dodgers with 22 fielding chances credited to him for the day's work. He made 21 putouts and had one assist. This total of 22 fielding chances tied the major league record, first established in 1875 by C Houtz, playing with the St. Louis Nationals.

Seven other men in the majors between 1875 and Cotter's big day had duplicated that feat. Cotter was the fifth man to turn the trick in the National league.

Two men who performed that same feat are well known to present day fans. Jake Daubert entered the list in 1910. Ed Konetchy, former National league infielder, collected that number in 1914. Daubert was with the Dodgers when he performed the feat. Konetchy was with the Pirates. O'Brien and Jake Beckley were the other National leaguers to star in that way. O'Brien won fame in 1888 and Beckley in 1898.

While Cotter was having a hard day at first the Cub outfielders, of course, were enjoying a vacation. Denver Grigsby, youngest member of the outer defense, snagged the only putout credited to the outfield. That was a high fly from Andy High's bat in the fifth inning. The other fielders had to chase one or two grounders that went through the infield for hits but that was all.

• • •

Lank Hank Severeid, St Louis Brown backstop, never has received all the honor and respect due him as a backstop. For instance few fans, in discussing the relative merits of O'Neil, Schalk, O'Farrell, and the other leading backstops mention the fact that Hank shines in one branch in particular. That is in catching of foul flies. These balls have as much chance of escaping Hank and his big glove as a gold fish has of seeing the world.

According to one statistician Severeid has been given an error on but one foul fly in eight campaigns. Truly a remarkable record. Most big league catchers are glad to escape with but three or four such errors charged to them a season.

• • •

The older college grads and followers of collegiate sports will recall "Snake" Ames, famous athlete of Princeton a generation ago. They will be interested then in the news that his son, John D. Ames, enters Princeton next fall and hopes to win athletic as well as scholastic fame there.

This summer young Ames is winning attention in the west with his golf play. In the recent southern state golf tourney in Arizona young Ames turned in a 74 card in the qualifying rounds and then, before being defeated in the tourney flights, he turned in a 70 score.

Ames has been a student at the Mesa Ranch School at San Marcos, Ariz.


**At Open Car Cost**

**ESSEX COACH**

**Built by Hudson**

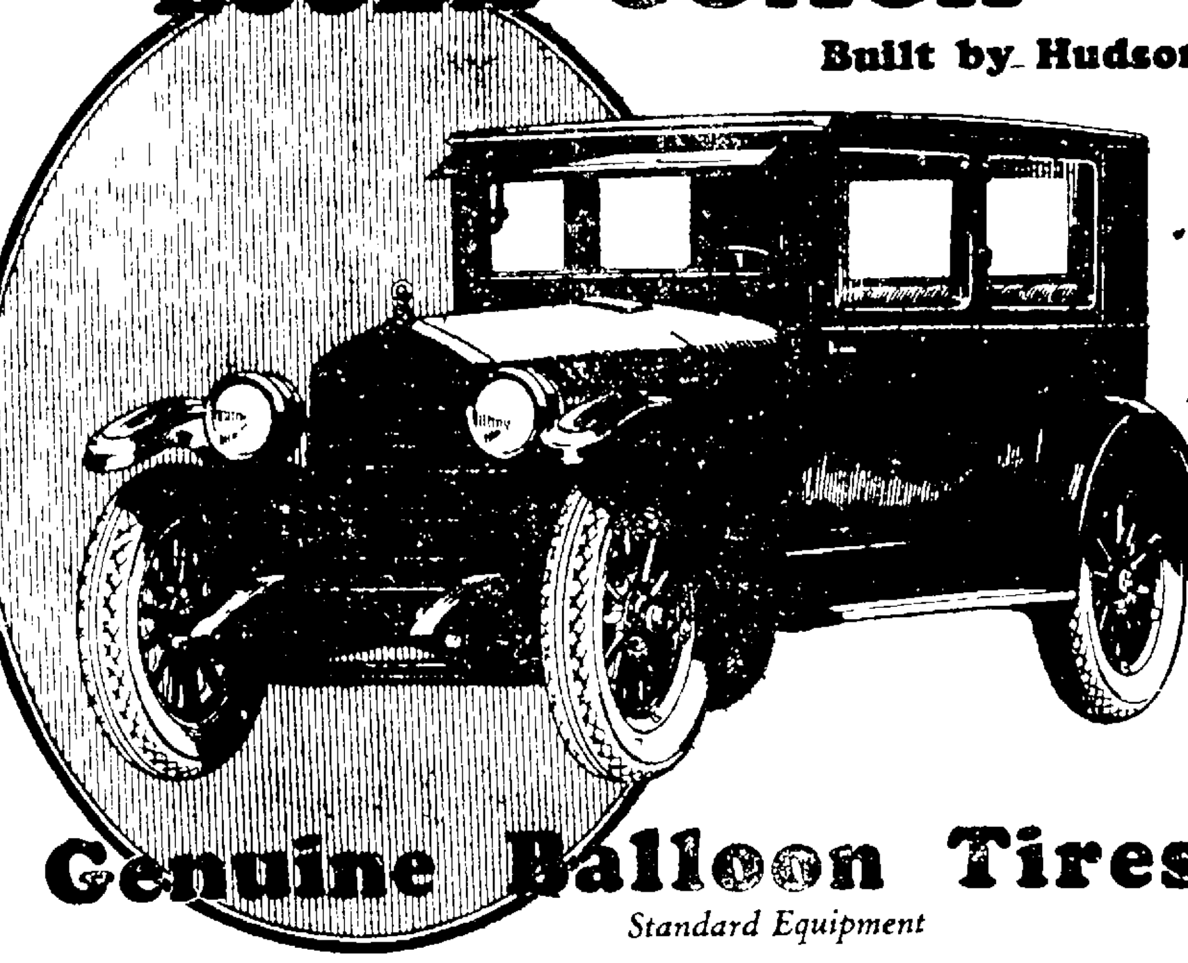

**Genuine Balloon Tires**

*Standard Equipment*

The outstanding buying choice this year is "Closed Car Comforts at Open Car Cost." The Coach alone provides them. It is exclusive to Hudson and Essex. Everyone knows it gives highest closed car value. And because no other type or car shares its position it is the largest selling 6-cylinder closed car in the world.

***Genuine Balloon Tires Enhance World's Greatest Value***

Naturally when balloon tires had established their superiority Hudson and Essex would adopt them. They are now standard equipment. They add an even greater measure of riding ease, steadiness and good looks to the notable values of the Coach.

In workmanship, materials and design both Hudson and Essex are of one quality—built in the same factories, under the same patents. Your choice between them will rest solely on the price you want to pay.

You see the Coach everywhere in increasing numbers. Everyone wants closed car comforts. They will no longer accept half-utility when all-year usefulness and comforts cost no more in the Coach.

Consider how the growing trend to closed cars affects resale values. The diminishing demand for open cars means far faster depreciation in that type. As the wanted type, the Coach maintains exceptionally high resale value.

**ESSEX SIX COACH $1000**

**HUDSON SUPER-SIX COACH $1500**

*Freight and Tax Extra*

**So Why Buy an Open Car?**

5523-808

**Hudson and Essex Are of One Quality**

**H. M. ANDRESS & SON**
**528 Broad St. Phone 2855**

**Be Sure to Get Parts Price List from your Dealer**

# A Saving on the Purchase and a Profit on The Sale--That's Classified Advertising

# The Trading Mart of Lorain County--It's Easy to Sell, Buy or Rent Using This Page

## BUSINESS PERSONALS


Phone SERVICE FIRST 3128

The Largest and Most Modern Plant in Elyria

**WRIGHT PRINTING SERVICE**

Chestnut and Tremont Sts.
Just North of Broad St.

**IMPERIAL FURNITURE CO.**
PHONE 2053
East Broad Street Bridge
12 Years in Elyria
UPHOLSTERING, REPAIRING, CABINET WORK, REFINISHING.

**HYMAN'S TRUNK AND LEATHER STORE**

Will save you money on all kinds trunks, traveling bags, suit cases and ladies hand bags and purses.
537 BROAD STREET

**CUT RATE**
We Have No Charge Accounts
We sell for cash but cut the price.

Elitetread Tires Elyria

**USED AUTO-PARTS**

FOR ALL MAKES CARS
CORD AND FABRIC TIRES
TOPS AND WINDSHIELDS
AT REASONABLE PRICES

**M'GUIRE AUTO PARTS CO.**
111 West Bridge St.
PHONE 2294

**JOSLYN'S UPHOLSTERING CO.**

Upholstering, Repairing, Cabinet Work, Refinishing of any Furniture and Billiard Tables.
Tele. 6414 114 Grace Ct.
Elyria, Ohio.

**WILSON THE MOVER**

Local and long distance hauling. Piano moving and hoisting. All motor equipment.
HOWARD WILSON
Ph. 2882 233 9th St.

**FOR SALE**

CORNER LOT, FOSTER & JEFFERSON AVE. LOTS 50x150. $275 DOWN PAYMENT.

**FOSTER ARMSTRONG**
REALTOR
535 Broadway, Lorain
PHONE 3159


## DINNER STORIES

In the early days of the war a New York newspaper sent over a "live wire" to its London office. He proved to be a veritable new broom, even going so far as to attend the

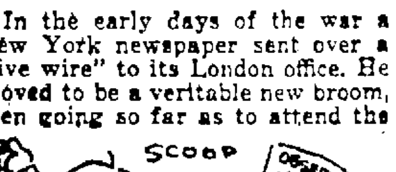


office on a Sunday morning. Of course, no one else was there. But the Sunday papers were lying on the desk. Picking up the Observer his eagle eye came across a dispatch announcing that the British fleet had arrived in the English Channel with decks cleared for action.

At that time—1914—the Germans were dangerously near Boulogne. The correspondent, now thoroughly excited, worked the telephone and dragged the resident correspondent from a warm bed.

"My God," he panted, "the British fleet is out and there's no one here."

"Where did you get that from?" queried the old-timer.

"The Observer carries it."

"Oh yes, I saw it," yawned the O. T., "but read the headline again."

He did. It ran "From the Observer of 1814."

## LOST, FOUND, STOLEN

**LOST**

Vacuum cup tire and rim for Ford, Tuesday night. Reward. Notify Chronicle-Telegram Office.

**LOST**—White gold watch, initials I. Y. J. on back. Phone 26562. Reward.

**LOST**—Steel fish pole with reel and line. Finder call 2848.

**LOST**—Gent's blue pinstripe coat, dropped from machine between West Ave. and Eastern Heights. Recomendations in pocket. Finder return to 315 South 17th St.

**LOST**—On Cleveland St., Monday a. m., tan Boston bag containing lady's wearing apparel. Very liberal reward offered. Write S. J. Steger, 2021 Chase St., Toledo, O. Phone Pontiac 2818-W.

**LOST**—Friday night, lady's mink choker in park or Middle Ave. Call 421 Middle Ave.

**LOST** — Wednesday afternoon, a lady's purse, return Elyria Flower Shoppe. Phone 2628.

## FEMALE HELP

**WANTED** — Housekeeper at 251 Winckles St. Must be good plain cook. Small children no objection. Call after 6 p. m.

**WANTED**—Ladies in this locality to embroider linens for us at home during their leisure moments. Write at once. "Fashion Embroideries," 713 Lima, Ohio.

**WANTED**—Girl or woman to assist in house work and help with children. Ref. Box 612 Chron.-Tele.

**WANTED**—Girl for general house work. 636 Lodi St., after 5 30.

## MALE HELP

**WANTED**—Two first class automobile salesmen. Men that can tell the truth about our product. Answer as to age, married and experience, and cars sold. Box 613 Chron.-Tele.

**WANTED**—Experienced man to do shoe repairing, must speak English. Apply Park View Shoe Repair, rear Bivin Shoe Store, 135 Middle Ave., Elyria, O. C. B. Bivin, Prop.

**WANTED**—Carpenters at 232 West 6th St.

**WANTED**—A plasterer at 232 W. 6th St., for Monday.

## POSITIONS WANTED

**WANTED**—Young honest, (18), desires employment; has car if necessary. Phone No. 2449.

**WANTED**—Position by young lady with general office and multigraph experience. Box 614 Chron.-Tele.

## REAL ESTATE FOR RENT

**FOR RENT**—6 room house, Cleveland St., modern. Phone 2529 or 41412.

**FOR RENT**—6 room house at 345 W. 12th St. Phone 2931.

**FOR RENT**—New 6 room modern house, 1116 East Ave., $45 per mo. R. M. O'Donnell. Phone 2117 or 2929.

**FOR RENT**—4 rooms & bath, no children. 507 East River.

**FOR RENT**—Six room house, 115 Tannery St. $35. Inquire 268 West River St.

**FOR RENT**—Modern nine room house, bath, electric lights, furnace, newly decorated, down town; also building 18x30, suitable for shop or garage. Inquire Miss Johnston, 236 2nd St.

**FOR RENT**—Houses in different parts of the city.
**CARL H. SMITH**
303 Lorain County Bank Bldg.

**FOR RENT**—6 room fur. house and garage. Case 111, near car line. Phone 33513.

## LIGHTHOUSEKEEPING ROOMS

**FOR RENT**—3 furnished rooms with conveniences, private entrance, downstairs. 502 East Ave. Phone 8962.

**FOR RENT**—Furnished room and kitchenette, suitable for couple or 2 ladies. 512 1-2 West Ave. 8734.

**FOR RENT**—Modern, all conveniences, best in city, close in. Adults only. Phone 5223.

**FOR RENT**—3 room apartment, nicely furnished; also sleeping room. 210 West Ave.

**FOR RENT**—3 rooms, bath & garage, modern, close in. 110 Blaine St.

**FOR RENT**—4 unfurnished rooms to 2 people, upstairs. Phone 7601. 806 East Ave.

**FOR RENT**—3 furnished light house keeping rooms. Adults. Phone 25892. 123 Grant St.

**FOR RENT** — Light housekeeping suite. 114 Grace Ct.

**FOR RENT**—3 light housekeeping rooms, outside entrance. Phone 35662, not later than 8 p. m.

**FOR RENT**—2 fur. rooms for light housekeeping. 201 East Ave.

## ROOMS FOR RENT

**FOR RENT**—Large front room for 2. Phone 6411.

**FOR RENT**—2 furnished rooms, private entrance. 208 W. Bridge.

**FOR RENT**—Large pleasant front room, suitable for 1 or 2 ladies or gentlemen. 237 Oxford Ct. Phone 9951.

**FOR RENT**—Furnished room, clean comfortable, conv. 209 Temple Ct.

**FOR RENT**—Room, kitchen privileges. Lady only. 217 3rd St.

**FOR RENT**—Pleasant downstairs sleeping room. 812 West Ave.

## APARTMENTS FOR RENT

**FOR RENT**—Suite in Jackson Terrace. Adults. Inquire suite 5. 2511.

**FOR RENT**—Apartment, five rooms and bath with heat and water. 768 Middle Ave. Phone 6444.

**FOR RENT**—6 room suite, centrally located. 111 Grace Ct.

## STORE ROOM FOR RENT

**FOR RENT**—Business room, good location, Berger Block, Arch St., Fremont, O.

## OFFICE SPACE FOR RENT

**FOR RENT**—Office rooms.
**F. E. GILBERT**
21 Redington Bldg. Phone 2819

## BOARD AND ROOM

**WANTED**—Elderly person to room, board. Quiet, pleasant home. 42073.

TABLE boarders, private home, $6 per week. Very convenient to factories. Box 511 Chron.-Tele.

## WANTED TO RENT

**WANTED**

To rent furnished home with garage. Must be in good neighborhood & modern. State terms, size of house, how long will lease. Give telephone number. Satisfactory references furnished. Box 607 Chronicle-Telegram.

**WANTED**—To rent 2 or 3 unfurnished rooms, near Yellow Line car. Box 6.. Chron.-Tele.

**WANTED**—To rent desirable family wants 7 or 8 room house. Can move anytime between now & Oct. 1. Day phone 4492, night 30332.

**WANTED**—To rent on or before Sept. 1st, 6 or 7 room modern house. Eastern Heights preferred, good tenant, best references. Phone 35552.

## FOR RENT

**FOR RENT**—35 acres pasture, no stock this summer. Cheap for balance of season. Phone 30233.

## REAL ESTATE FOR SALE

**BUY A HOME!**

It is cheaper to buy than to build. Come in and go over our listings before deciding.
**S. J. GEORGE, TAYOR & CO.**
800-1 L. C. Bank Elyria

**FOR SALE**—Property in all parts of the city. If interested in a home or investment see us before buying.
**R. G. BAUS CO.**
214 Elyria Blk. Phone 2967
Fire, Tornado and Auto Ins.

6 R. & B., new, Cleveland St., hdw. floors and finish, fire-place, breakfast alco, a beauty, fine lot. Move in. $6,200.

6 R. & B. near Ely school, gar., large lot. $4700. $1500 down.

5 R. & B. this side 12th street, close to Middle Ave. $4700. Don't fail to see this home.

Duplex, E. Ave., close in, 5 R. & B. each, present rent $40. $6500. Terms.

5 R. & B., mod., just off Lake, paved st. $2800. Terms.

6 R. & B., close to Lake Ave., lot 50x150. Only $4500.

All these homes are modern in every detail.

We have several exceptional bargains in Eastern Heights and South side.

**BILLINGS & CARPENTER**
Corner Middle and Broad
Phone 2298 Open Evenings

**FOR SALE**—Practically new 6 rm., wired for electric lights, on North Ridge, near stop 7. See G. H. Stoughton. Phone 37351.

SPANISH HOUSE SOLD. We have another good buy. E. Hgts., 6 rms., all oak firs, 60x135 lot, lot of shrubbery, close to Park Ave. $7500. Terms.

S side duplex, up-to-date, oak firs., lot 50x150, shrubbery and flowers. Reasonable offer takes it.

Middle Ave., 10 rm., oak, fire place, arranged for two families. For this week only $8500.

445 W. River St., 8 rm. gar., fine cond., owner leaving, barg. $5500. Terms.

New 5 rm. and bath, E. side. Very fine. $2650. $500 down.

15 A. between Elyria and Cleveland, garden land, ridge soil, 6 rm. house, oak flr., fire place, bath, fur., cem. cellar, 150 chicken house, all kinds of fruit. Call us on this. $..., Terms.

See us for resales lots at Vermilion On The Lake.
**PICKLESIMER & WHITNEY**
2564—35533—33 Century Blk.

**FOR SALE**—Cleveland St., 6 rms. & bath, all modern conv. Easy terms. Phone owner, 42411.

**FOR SALE**—Real bargain, 2 family, modern, Middle Ave., large lot, 3 garages. Reasonable terms. See owner. Box 609 Chron.-Tele.

**FOR SALE**—Eastern Heights, modern home, six and bath, priced to sell, leaving town. Terms. Phone 8854.

**FOR SALE OR TRADE**—A beautiful income property, close to down town section. Choice location. Will consider small property in trade.
**MARSH REALTY CO.**
Room 24 Century Block.

**FOR SALE**—6 room house, good cellar, barn, 1 A. land. Price $2200. At Oberlin.
**F. E. GILBERT**
Real Estate & Insurance
21 Redington Bldg. Phone 2819

**FOR SALE**—New house, modern, 1116 East Ave., now empty. Easy terms; also house, 60x Cleveland St. for sale. R. M. O'Donnell, O'Donnell Cigar Store.

Attractive choicely located south side home of 6 & bath, modern equipment. Priced for quick sale in order to permit owner to leave city.

Very choicely located south side home of 9 & bath, thoroughly modern in equipment. Owner anxious to sell and has priced it right.

A close in south side duplex of 5 & bath and 6 & bath, all modern conveniences. Shows an excellent revenue producer at the price.

Modern and attractive east side homes of 6 & bath at from $5000 to $6000 that could scarcely be duplicated.

**G. R. ALLEN & SON**
1000 L. C. Bank Bldg.

**FOR SALE**—Good 6 room house on Miller Ct. Call Howard Miller.

**FOR SALE OR RENT**—See me.
**J. D. VAN KEUREN**
407 Masonic Temple. Phone 37244

**FOR SALE**—Or trade for small farm. A good city property in good location. One 6 R., B., strictly modern. Smaller house with small income. See
**MARSH REALTY CO.**
Room 24 Century Block

**New Vacant Bungalow**
4rms & bath, big lot, near school and 2 car lines. $2650. Easy terms. Carl F. Wolf, 204 Masonic Temple.

**FOR SALE**—6 R. & B., new, Princeton, hdw. floors, fire-place, breakfast room. Owner. 38774.

## FARMS FOR SALE

**FARMS**

We have a large list of farms and suburban homes for sale or trade for city property. For a square deal see us
**R. G. BAUS CO.**
214 Elyria Blk. Phone 2967

**SPECIALS**

2 acres, just outside Elyria on main road and elect. line; 6 R. house with all city conveniences, except bath, additional cottage that rents for $15 a month. Reasonably priced.

40 acres near Wakeman, good land and bldgs., fruit and berries. Must be sold account of owner's health. It's very reasonably priced at $5500.

**G. R. ALLEN & SON**
1000 L. C. Bank Bldg.

**FARMS & SUBURBAN HOMES**

We have an excellent list of farms and suburban homes. If in the market, see us. The farmer is again coming into his own, and the demand for farms is likely to be much improved.
**G. R. ALLEN & SON**
1000 L. C. Bank Bldg.

## LOTS FOR SALE

**FOR SALE**—Cheap, 60 ft. lot on Ohio St. Call 38661.

## MICELLANEOUS WANTS

**WANTED**—Washings and ironings to do at home. Phone 36844.

## MISCELLANEOUS FOR SALE

**FOR SALE**—At the Kiddies Klothes Shoppe, Temple Bldg., show cases, shelving, dress cases, dining room table and six chairs. Call 2592.

**FOR SALE**—3-4 size violin $9, with bow $10.50, fine instrument for the beginner. The Henshey Music Co. 316 Broad St., Elyria.

**FOR SALE**—Choice Gladiolus, 50c dozen. Phone 36402.

**FOR SALE**—Madonna lily bulbs. Phone 40223.

**FOR SALE**—Cut flowers, all varieties. 110 Williams St. Phone 35672.

**FOR SALE**—Upright piano, good tone, $50. The Henshey Music Co., 316 Broad St., Elyria.

**FOR SALE**—Laying hens, must be sold at once. Phone 30124.

**FOR SALE**—Round Oak Chief coal range, No. 1 condition. 328 18th St. Phone 36511.

**FOR SALE**—Electric sew. machine, slightly used, from $42.50 up. Machines guaranteed. Phone 2576. Singer Store.

**FOR SALE**—Large oak dresser $20, iron bed, springs, mattress, complete $15, child's brass bed & springs $10. 240 6th St.

**FOR SALE**—Motors for any make sew machine from $10 up. Guaranteed. Singer Store.

**FOR SALE**—Four poster mahog., also large brass bed, springs, mattress complete; mahog. dresser, detached mirror; mahog. dressing table, wing mirror; full length cheval mirror; 18 in. ball-bearing lawn mower, 3 porch chairs, table, swing, all in excellent condition. Cheap. Telephone 2587. 200 Columbia.

**FOR SALE**—Beautiful birds, good singers. Phone 37244.

**FOR SALE** — Several Underwood typewriters, $25 each; adding machine, $..., office desks, $5 and up.
**Elyria Belting & Machinery Co.**
Buckeye & Williams St.

**FOR SALE**—Nice ivory baby carriage, $12. Call 41732.

## BUSINESS OPPORTUNITIES

**FOR SALE**—Restaurant fully equipped. Doing a good business. Will guarantee a profit of $75 to $100 per week. Phone 41558, Lorain, O.

## GARAGES FOR RENT

**FOR RENT**—Garage. 152 Eastern Heights Blvd.

**FOR RENT**—Garage. 235 6th St. Phone 9222.

## AUTOS AND ACCESSORIES

**SPECIAL SALE ALL WEEK USED CARS**

1923—Ford sedan, new tires.
1922—Ford coupe, new paint.
1921—Ford coupe, many extras.
1921—Ford roadster, Hasslers.
1920—Ford touring, Hasslers.
1922—Ford truck, express body.

**THE SIMPSON MOTOR COMPANY**
Phone 2822

**FOR SALE**—'24 model Ford coupe, new paint, spare. Evenings. 620 Middle.

**FOR SALE**—Mitchell touring, good tires, good paint, good motor. $190. Inquire 219 Clark St.

**FOR SALE**—New Ford coupe. Inquire 520 Broad St.

## LEGAL NOTICES

**ATTACHMENT**

J. A. Baker, d. b. a., Baker's Ancona Farm, Plaintiff, vs.
C. H. Stewart, Defendant.
Before John C. Conaway, Justice of the Peace, Elyria Township, Lorain County, Ohio.
Set for hearing Aug. 22, 1924, at 2:00 p. m.
On the 12th day of June, 1924 said Justice issued an order of attachment in the above action, for the sum of $79.89.
J. A. BAKER, Plaintiff
Elyria, O., Aug. 5, 1924
8-7-14-21.

**LEGAL NOTICE**
**Case No. 21517**

The Defendant, Arthur C. Taylor, whose last known place of residence was West Haven, Conn., will take notice that action was started against him by the Plaintiff, Edith M. Taylor, in the Court of Common Pleas of Lorain County, Ohio, on the 13th day of August, 1924. That the Plaintiff has petitioned for divorce from the Defendant and custody of their two children.

Said Defendant is required to answer or enter his appearance if at all, on or before the 4th day of October, 1924, the answer day in said action, after which time said cause will be mature and ready to be heard.
EDITH M. TAYLOR, Plaintiff.
FRANK WILFORD, Attorney.
8-14-21-28 9-4-11-18.

**LEGAL NOTICE**
**Case No. 21496**

Notice is hereby given that a petition has been filed in the Court of Common Pleas of Lorain County, Ohio, by Joseph Schrembs (Bishop of Cleveland) for authority to sell and convey to purchasers thereof the following described premises, to-wit:

Situated in the City of Lorain, County of Lorain and State of Ohio and known and designated on the recorded plat of The Sheffield Land Company's 2nd Addition to the Village (now city) of Lorain as Lots Nos. 1364, 1365 and 1366; excepting a strip of land 8 feet in width taken from and extending across the rear end of each of the said lots for use as a public alley; but subject to all legal highways.

The proceeds of such sale to be applied to the use and benefit of St. Vitus Roman Catholic Church in the City of Lorain, also sometimes known as The Croatian Roman Catholic Church, said petition being case No. 21496 on the docket of said Court of Common Pleas.

Said petition will be for hearing by said court on the 10th day of September, 1924, at 9:00 o'clock A. M., in Court Room No. 1 of said court.

JOSEPH SCHREMBS,
(Bishop of Cleveland)
By MOONEY, HAHN, LOESER and KEOUGH, His Attorneys.
8-7-14-21-28.

**NOTICE OF APPOINTMENT**

Estate of Conrad F. Battenhouse, Deceased, Elizabeth A. Battenhouse has been appointed and qualified as Executrix of the estate of Conrad F. Battenhouse, late of Elyria City, Lorain County, Ohio, deceased. Dated this 22nd day of July, A. D. 1924.
H. C. WILCOX,
Probate Judge of Said County
8-7-14-21.

**NOTICE OF APPOINTMENT**

Estate of Helen C. Bullock, Deceased, Alva A. Bullock has been appointed and qualified as Administrator of the estate of Helen C. Bullock, late of Elyria City, Lorain County, Ohio, deceased. Dated this 26th day of July, A. D. 1924.
H. C. WILCOX,
Probate Judge of Said County
8-7-14-21.

**NOTICE OF APPOINTMENT**

Estate of Louise L. Biggs, Deceased, H. D. Biggs has been appointed and qualified as Executor of the estate of Louise L. Biggs, late of Elyria City, Lorain County, Ohio, deceased. Dated this 23rd day of July, A. D. 1924.
H. C. WILCOX,
Probate Judge of Said County
8-7-14-21.

**NOTICE OF APPOINTMENT**

Estate of Aaron H. Bullock, Deceased, Alva A. Bullock has been appointed and qualified as Administrator with the Will Annexed of the estate of Aaron H. Bullock, late of Elyria Township, Lorain County, Ohio, deceased. Dated this 26th day of July, A. D. 1924.
H. C. WILCOX,
Probate Judge of Said County
8-7-14-21.

**NOTICE OF APPOINTMENT**

Estate of Mary Ellen Dowdell, Deceased, Patrick Dowdell has been appointed and qualified as Administrator of the estate of Mary Ellen Dowdell, late of Elyria City, Lorain County, Ohio, deceased. Dated this 28th day of July, A. D. 1924.
H. C. WILCOX,
Probate Judge of Said County
8-7-14-21.

**NOTICE OF APPOINTMENT**

Estate of Moses A. Eppley, Deceased, Mary A. Eppley has been appointed and qualified as Executrix of the estate of Moses A. Eppley, late of Elyria Township, Lorain County, Ohio, deceased. Dated this 31st day of July, A. D. 1924.
H. C. WILCOX,
Probate Judge of Said County
8-7-14-21.

**NOTICE OF APPOINTMENT**

Esatte of Joseph P. Esch, Deceased, Leutena Esch has been appointed and qualified as Administratrix of the estate of Joseph P. Esch, late of Elyria City, Lorain County, Ohio, deceased. Dated this 31st day of July, A. D. 1924.
H. C. WILCOX,
Probate Judge of Said County
8-7-14-21.

**NOTICE OF APPOINTMENT**

Estate of Hattie E. Mann, Deceased, Jessie C. Robbins has been appointed and qualified as Executrix of the estate of Hattie E. Mann, late of Elyria City, Lorain County, Ohio, deceased. Dated this 1st day of August, A. D. 1924.
H. C. WILCOX,
Probate Judge of Said County
8-7-14-21.

**NOTICE OF APPOINTMENT**

Estate of Louisa Neff, Deceased, C. L. Neff has been appointed and qualified as Administrator of the estate of Louisa Neff, late of Grafton Village, Lorain County, Ohio, deceased. Dated this 1st day of August, A. D. 1924.
H. C. WILCOX,
Probate Judge of Said County
8-7-14-21.

**NOTICE OF APPOINTMENT**

Estate of Theodore Smith, Deceased, Arthur P. Smith has been appointed and qualified as Administrator of the estate of Theodore Smith, late of Elyria City, Lorain County, Ohio, deceased. Dated this 1st day of August, A. D. 1924.
H. C. WILCOX,
Probate Judge of Said County
8-7-14-21.

**NOTICE OF APPOINTMENT**

Estate of Calvin Van Arsdale, Deceased, B. B. Van Arsdale has been appointed and qualified as Administrater of the estate of Calvin Van Arsdale, late of Columbia Township, Lorain County, Ohio, deceased. Dated this 11th day of July, A. D. 1924.
H. C. WILCOX,
Probate Judge of Said County
8-7-14-21.

**NOTICE OF APPOINTMENT**

Estate of Frederick Ziebarth, Deceased, Amelia Williams has been appointed and qualified as Executrix of the estate of Frederick Ziebarth, late of Elyria City, Lorain County, Ohio, deceased. Dated this 24th day of July, A. D. 1924.
H. C. WILCOX,
Probate Judge of Said County
8-7-14-21.

**TIME TABLE**
**LAKE SHORE ELECTRIC RY**
Time Table Effective June 2, 1924.
(From Lorain, Eastern Time.)

Limiteds, east-bound to Cleveland—7:50, 8:50, 9:50, 10:50, 11:50 a. m.; 12:50, 1:50, 2:50, 3:50, 4:50, 6:50, 8:50, 10:50 p. m. Locals, hourly from 4:25 a. m. until 10:25 p. m.

Limited west to Vermilion, Berlin Heights, Norwalk, Sandusky, Clyde, Bellevue, Fremont, Fostoria, Findlay, Lima, Toledo and Detroit—6:30, 8:30, 10:30 a. m.; 12:30, 2:30, 4:30, 6:30, 8:30 p. m.

Locals—5:25 a. m. to 9:25 p. m., every hour; 7:25 and 9:25 to Fremont; 10:25 p. m. to Norwalk and Sandusky.

**ASHLAND WELLINGTON BUS LINE**
**W. L. Newcomer, Owner and Operator, Ashland, O.**

**TIME SCHEDULE**

**North Bound—Daily**

| | | | | |
|---|---|---|---|---|
| Lv. Ashland | 7:10 A. M. | 11:50 A. M. | 3:15 P. M. | 6:15 P. M. |
| Lv. Polk | 7:35 A. M. | 12:15 P. M. | 3:40 P. M. | 6:40 P. M. |
| Lv. Sullivan | 7:50 A. M. | 12:30 P. M. | 3:55 P. M. | 6:55 P. M. |
| Lv. Huntington | 8:05 A. M. | 12:45 P. M. | 4:10 P. M. | 7:10 P. M. |
| Ar. Wellington | 8:20 A. M. | 1:00 P. M. | 4:25 P. M. | 7:25 P. M. |

**South Bound—Daily**

| | | | | |
|---|---|---|---|---|
| Lv. Wellington | 9:35 A. M. | 2:00 P. M. | 4:35 P. M. | 7:30 P. M. |
| Lv. Huntington | 9:50 A. M. | 2:15 P. M. | 4:50 P. M. | 7:45 P. M. |
| Lv. Sullivan | 10:05 A. M. | 2:30 P. M. | 5:05 P. M. | 8:00 P. M. |
| Lv. Polk | 10:20 A. M. | 2:45 P. M. | 5:20 P. M. | 8:15 P. M. |
| Ar. Ashland | 10:45 A. M. | 3:05 P. M. | 5:45 P. M. | 8:40 P. M. |

Connect with Electric Cars at Wellington for Oberlin and Elyria.
Connect at Ashland for Mansfield, Wooster and Mt. Vernon.
Issued December 19, 1923 Effective January 20th, 1924
Issued by ASHLAND-WELLINGTON BUS LINE
W. L. Newcomer, Owner and operater.


**GREGG SHORTHAND**

APPROVED COURSES IN BOOKKEEPING AND ACCOUNTING.

SAVE FROM $25.00 TO $40.00

By registering at the Elyria Business College on or before Saturday, August 16th. Cut out and mail this coupon to the Elyria Business College, Elyria, Ohio, for free information about courses and tuition.

Name........................................

Address........................................

FALL TERM TO OPEN TUESDAY, SEPTEMBER 2


## TODAY'S BEST STORY


**WILSON THE MOVER**
Local and long distance hauling. Piano moving and hoisting. All motor equipment.
**HOWARD WILSON**
Phone 2882 233 9th St.


# MY HUSBAND'S LOVE
### Adele Garrison's New Phase of
# *Revelations of a Wife*

Copyright, 1924, by Newspaper Feature Service, Inc.

### *Harry Underwood's Curious Serio-Comedy.*

UNSUCCESSFULLY, I tried to hide from Harry Underwood's keen eyes the relief I felt at his assurance that he did not expect me to go into the pawnbroking shop to which he was pointing.

Not that I had any particular objection to entering the place upon any ordinary occasion. Indeed, I often had stopped to look at the odd assortment of jeweled ornaments, some of them quaint and beautiful, which the window of the little shop displayed, and frequently while doing so I had stolen glances at the interior of the shop, trying to identify the "George" and "Ed" through whom Mr. Underwood had said he always could be found.

But tonight I was in evening costume, as was my escort, and I was conscious that he was a man whose appearance would attract attention anywhere. The limousine in which we were sitting was the last word in modish luxury, also, and I dreaded the curious glances which certainly would rest on me if I should leave it and enter the place.

"Confess you were scared stiff," Mr. Underwood said, staring mischievously at me. "But I should advise you to cultivate a more genial expression. I don't want George and Ed to imagine the sight of them has given you the heebie-jeebies."

He laid his hand on the handle of the door, and I spoke quickly, apprehensively:

"What are you going to do?"

"Nothing startling," he returned. "I'm simply going to bring George and Ed out here for a second or two, so they can lamp you and you can get a flash at them. We'll saunter down from the shop about half a block, go into the chemist's for a minute, and walk back again toward the car. When you see us turn I want you to lean forward so that the light falls on your face. You needn't look directly at us, if you don't wish, but I do want you to be able to recognize George and Ed when you see them."

**Madge Obeys Orders.**

"I think I could do that now," I returned, "for I frequently have looked at the things displayed in the shop windows, and the men in charge are always the same two."

"Little Sherlockia right on the job, eh?" Mr. Underwood gibed, but there was tenderness as well as banter in his voice, and I was glad when the car door closed after him.

Both the raillery and the tenderness appealed to me in a way that I found rather startling, and I sternly warned myself that I must not forget my real mission on this outing.

I sat motionless in the car looking into the brilliantly-lighted street until the tall figure of Mr. Underwood walking between two much shorter men—one rather thin, the other decidedly stout—came into my vision. They strolled nonchalantly past, and carried out to the letter the programme he had outlined. I also obeyed his injunction implicitly, although I do not remember that I ever felt more foolish in my life than when I leaned forward gazing into space, while from the corner of my eye I saw the men with Mr. Underwood closely appraising my appearance.

**"And That's That!"**

When they finally disappeared from my vision the ridiculous aspect of the affair struck me so forcibly that I could not control my merriment, and when Mr. Underwood opened the door of the car I was almost helpless from laughter, though I suppose held as much nervous reaction as it did mirth.

"Well, by the left toe of Adam's off ox!" Mr. Underwood ejaculated. "What's struck you?"

Incapable of speech I feebly waved my hand toward the street, and he grinned in comprehension.

"Oh, I see," he said. "Our little procession appealed to your amusement. Well, for my part I am happy to contribute in even so small a way to your happiness. But"—his voice was crisp, meaningful again—"there's one thing I want to be sure of. Would you recognize those men again?"

"Anywhere," I returned, sobered by the change in his tone. "They're the same men I have seen in the shop many times."

"Good!" he commented tersely. "And they know you by sight now, although you may be sure they will never presume on the knowledge to speak to you. But if ever you have need of me, in a hurry, you do as I told you before, take that scarab to either of them, and he'll find me. But, remember, nothing doing without the little beetle. They would pretend utter ignorance of ever having seen or heard of a person like me."

I had the sudden sense of standing before a partly-opened door behind which lurked mysteries bizarre and colorful. Then Mr. Underwood gave me the impression of closing the door suddenly by saying with a complete change of tone:

"And that's that! Now, where would you like to dine?"

# BRIGHTON

**By Mrs. W. H. Matcham**

BRIGHTON, Aug. 14—Mr. and Mrs. Gordon DeWitt and children attended a home-coming at North Lima last week.

Mr. and Mrs. J. S. Hall and Mrs. Euta Peck were Sunday guests of Mr. and Mrs. Clarence Berkey in Sandusky, Sunday.

Mrs. Wm. McKenzie and daughter Clara, and Mrs. Ben Fenner and little son spent several days last week at the home of their parents, Mr. and Mrs. Fenner, in Tavia, Mich.

Mr. and Mrs. Leslie Hardy, of Ashland were Sunday evening guests of Mr. and Mrs. Clair Goss.

Mr. and Mrs. Walter Edwards and Mr. and Mrs. Warren Merrill returned Tuesday evening from their trip through the east.

Mr. and Mrs. T. M. Sell and son Milton, Mrs. Wm. Meyers and son were in Norwalk, Saturday.

Mr. and Mrs. J. H. Brumby, of Kipton, were Saturday afternoon callers at the Matcham home.

Mrs. May Hunt, of Macedonia is visiting at the home of her brother, Herbert Goss, and family.

Mr. and Mrs. Vern Heidrick attended the funeral of his cousin, Miss Edith Springer, in Camden, Wednesday.

Mr. and Mrs. Clement Green and children spent Sunday in Olmsted Falls and Lorain.

The W. T. M. S. of the Brighton M. E. church held their annual meeting at the home of Mrs. Mabel Meyers on Tuesday evening, Aug. 5. After the usual business was concluded the following officers were elected for the coming year: President, Mrs. Mabel Meyers; vicce president, Mrs. Ana Goss; secretary and treasurer, Mrs. Gordon DeWitt; treasurer of Sunshine fund, Nellie Tuttle; secretary of extension branch, Mrs. Whipple.

Mr. and Mrs. Clayton Barrick attended the Barrick reunion which was held at the home of Will Fisher in Sullivan, Saturday.

The ladies of the M. E. church served dinner to the Kiwanis club of Wellington, Friday evening. There were 75 present including 35 Brighton men. John Begg, of Columbus Grove, O., gave the address and spoke on "The Inter-Relations of Farmer and Business Man."

Mr. and Mrs. A. McClafflin, of Norwalk, were Sunday callers at the Hardy home.

Some thief broke into Robert Hemphill's house Saturday night and after searching the house ate their breakfast before leaving.

Marcine Ewell and daughter of Brownhelm, and Mr. and Mrs. Ernset and children, of Amherst, spent Sunday at the home of Mr. and Mrs. Bert Ewell.

Mr. and Mrs. Clyde Lee, of White Fox, were Sunday afternoon callers at the Matcham home.

Mrs. Anna Cannan attended the Grundy-Hill reunion which was held at Cascade Park, Elyria, Saturday, and spent Sunday with her sister, Mrs. Wm. Brumby, in Kipton.

The W. C. T. U. met Monday afternoon at the home of Mrs. Lawrence Fenner and the following officers were elected for the ensuing year: President, Mrs. Euta Peck; vice-president, Mrs. Ona Goss; secretary, Miss Etha Burge; treasurer, Mrs. Lena Matcham.

Mr. and Mrs. Jessie Burge and children and Virgil Burge spent Sunday at the home of Mr. and Mrs. Fred Bronson in Kipton.

Mrs. Garwood Goss spent from Thursday to Saturday with her brother, Aalfred Hosler, and wiffe, and aunt and uncle, Mr. and Mrs. Will Manning, in Elyria.

Mr. and Mrs. Wm. Meyers and son and Mrs. T. M. Sell and son Milton were Sunday guests of Mr. and Mrs. Ben Stark, in North Fairfield.

Mrs. George Green entertained Mrs. Leslie Lawrence, of Sac City, Iowa, Mrs. May Hunt of Macadonia and Will Whipple and several other friends at her home Monday evening.

Mrs. Mary Peasley is spending several weeks with her mother who lives in Massillon.

Lawrence Lee is spending a week with his grandparents, Mr. and Mrs. Wm. Boyd, in Wellington.

Mr. and Mrs. Leslie Hardy, of Ashland, spent Saturday night and Sunday with his parents, Mr. and Mrs. C. A. Hardy.

Mr. and Mrs. Clair Goss and daughter Annabelle were in Wakeman and Vermilion, Sunday afternoon.

The two Misses Glenn of Pittsfield, are visiting at the home of their aunt and uncle, Mr. and Mrs. Garwood Goss.

Mr. and Mrs. Amos Collingwood and daughter Lucey were Tuesday guests of Mr. and Mrs. C. A. Hardy and Miss Ella Hardy.

Mrs. Edna Wright, of Wellington, and Miss Ruth Allison, of Spencer, were Tuesday evening guests of Miss Florence Matcham.

Mrs. Hazel Hall, of Wellington, has been spending several days at the home of Mr. and Mrs. Ben Fenner.

Mr. and Mrs. Gordon DeWitt are spending a few days with their parents in Norwalk.

Ellen Terry, the famous English actress, celebrated her 75th birthday in March, 1923. She appears on the stage in occasional charitable productions only but attends all important first night performances. Her appearance in the playhouse is always the signal for an ovation.

Miss Grace Anderson, of the Royal Blind Asylum, Edinburgh, Scotland, has received the degree of bachelor of arts in that city. Miss Anderson has been blind from birth.

Rebecca West, English author, declares that while American men give a woman a better chance in the business world and a better time socially, in politics they are a negligible quantity. She points out the fact that at the present time there is only one woman in congress while the English parliament has eight women members.


**FOR SALE**
**USED AUTO PARTS**
**Ford and Chevrolet**
**CASCADE GARAGE**
510 Furnace St.
Elyria


## POLLY AND HER PALS--BY CLIFF STERRETT

NewspaperARCHIVE.com